C6 50 920101
WILMINGTON PUB LIBRAR
MIDDLESEX AVE
WILMINGTON MA 01887

Town Crier

Tewksbury - Wilmington

Wilmington edition

50¢

36TH YEAR NO 50 (508) 658-2346 PUB. NO. 635-340 WILMINGTON, MASS, DECEMBER 11, 1991 Copyright 1991 Wilmington News Co., Inc. 38 PAGES PLUS SUPPLEMENTS

Tax rates set: $10.06 residential, $20.28 industrial

by Arlene Surprenant

While home values continue the downward spiral begun in 1989, Wilmington homeowners can expect a tax rate hike of $1.30 per thousand dollars of assessed value in 1992.

At Monday's tax classification hearing held by the board of selectmen, Principal Assessor Tony Krzeminski recommended a residential tax rate of $10.06 per thousand and a commercial/industrial tax rate of $20.28 per thousand. In 1991, the residential rate was $8.76 and the CIP rate was $16.63.

Selectmen unanimously approved the new rates. In addition, the board went along with a recommended shift from residential to industry of 45 percent, up from 38 percent in 1991. The maximum shift allowed by law is 50 percent. Without the shift, the overall tax rate would be $13.99 in 1992. The classification system was first introduced in 1983 under Proposition 2 1/2 to help communities with substantial industrial properties shift some of the tax burden away from the homeowner.

Krzeminski stressed that despite a bad economy the board of assessors was trying to maintain an equitable tax rate for everyone. He said, because of the economy and decrease in values, the market for commercial and industrial properties has dropped more drastically than for residences. For instance, from the beginning of 1991 to November, 137 permits for new homes were issued compared to only one industrial permit and one commercial permit. Krzeminski acknowledged that in today's fiscal climate, new businesses will shop around and locate in towns having lower tax rates. He maintained that Wilmington is remaining competitive in its CIP rates, though local restauranteur Rocco DePasquale pointed out Wilmington is higher than such towns as Andover and Tewksbury. Krzeminski said at projected CIP rates of $17.37 and $18.25 for Andover and Tewksbury, respectively, Wilmington was still competitive because it has a better industrial base than those two towns.

In reference to the real estate market, Krzeminski said homes selling for $225,000 or more have seen a greater decrease in value than homes in the $125,000 to $200,000 range. Those homes selling fastest are those in the latter price range, he added. As an example of the effect of the proposed new rates on a home assessed at $200,000 last year, Krzeminski said taxes would increase from $1752 to $2012 in 1992, but the value would decrease by six percent bringing the taxes down.

Krzeminski felt Wilmington's figures are in line with those projected for neighboring communities. Burlington, for instance, has a projected residential rate of $10.30 and a CIP rate of $22.90. Tewksbury's residential rate will be $11.60 while Andover's will be $13.26.

Selectman Chester Bruce was concerned about homeowners facing unemployment and other hardships. Krzeminski said while citizens aged 65 or older can apply for a deferment on their taxes and clause 18 covers hardship for reasons of age, health, and infirmity, there is little help for those in the mid-age bracket who are out of work. Anyone unhappy with their assessment can file for an abatement. Residents have 30 days from the date tax bills are mailed in January to apply for an abatement if they wish to appeal.

During his presentation, the Principal Assessor noted that the town's levy has increased from $20,803,222 to $21,781,157 for 1992. The figures approved by selectmen will now be forwarded to the State Department of Revenue so the new rates can be finalized.

No respect for Santa

Rodney Dangerfield has nothing on Santa Claus when it comes to getting no respect. Brendan DeMango wanted nothing to do with the man in the red suit. His father Sam did his best to persuade Brendan, but there was no convincing him that Santa's lap was the place to be. The scene was at the Town Hall, where the Wilmington Recreation Dept. held its annual Santa's Workshop.

Police ink new contract

by Arlene Surprenant

Following the lead of other town unions, the International Brotherhood of Police Officers in Wilmington's Local 318 last Thursday ratified a new one year contract with no salary hikes and few step increases. Wilmington selectmen unanimously ratified the agreement at their meeting Monday night.

The contract runs from July 1, 1991 to June 30, 1992. Negotiating for the union were Patrolman Tom Miller, union president and chief negotiator; Jim Hanlon; Charles Fiore; and Steve Mauriello. Chief negotiator for the town was Town Manager Michael Caira. Others on his negotiating team were Assistant Town Manager, Jeff Hull, Police Chief Bobby Stewart, and Deputy Chief Barnard Nally.

Caira told selectmen the police union expressed the same spirit of cooperation shown by other municipal unions. After the meeting, the manager said his main approach was to give a financial presentation to "establish credibility."

Smith vents frustration over delays in sewer proposal

by Arlene Surprenant

For the first time in a public hearing, Water and Sewer Commission Chairman Arthur Smith gave voice to his board's frustration with temporary and possible permanent delays in the Northeast Interceptor Sewer Project. A bitter Smith said Thursday, while commissioners would "bow" to the will of the voters at next Monday's special town meeting, they would not give in to the voices of "20 or 30 people."

Smith gave vent to his feelings and sought to justify the six million dollar project despite today's bad economy at a joint hearing of the planning board and finance committee. The hearing was called to review the eight articles on the town meeting warrant.

Smith explained, even if voters defeat articles to rescind or reconsider the sewer project, commissioners will not continue unless they have the full support of the board of selectmen.

"We are not going to commit any more time to this program on our own. Unless we have total backing of the board of selectmen we will not proceed," he vowed. Selectmen are sponsoring Article three to reconsider the project. Bob Cain, the only selectman in attendance at the meeting, told Smith it was not his board's intention to stop the project, but just to look at alternatives.

Smith compared the inaction on the project to the stalemate over the town center project.

"We look like a dog and pony show. We have no center. (Instead) We have a traffic nightmare on our hands," he said.

The chairman pointed out unless the sewer project moves forward and an Environmental Impact Report is completed as required, "sewer expansion in Wilmington is dead." He explained that the Massachusetts Environmental Policy Act (MEPA) has called a halt to any more sewer work in town unless an EIR is submitted. Town Manager Michael Caira sought to clarify Smith's statement. He said even if voters rescind or reconsider the project, they can come back at a later meeting and appropriate funds to do the EIR.

In answer to residents Tony Capuano and Iva Rideout, who sympathized with homeowners who will have to pay betterment costs, Smith said it could be another three years before the first payment would be due. He estimated it could take up to a year to complete the EIR and two years to construct the trunkline. Smith and fincom's Walter Kaminski pointed out the time is ripe to construct the new line since construction costs are low, G.E. has agreed to pick up one million dollars of the total project cost, the need to build five pumping stations will be eliminated by following the railroad line, and Textron Defense Systems is allowing a "friendly" crossing of their property on Lowell Street. In addition, argued Smith, a new sewer trunk will increase property values and eliminate the need for septic systems, whose costs keep increasing.

Capuano favored delay.

"I don't see that the town will sink into the ocean if we don't do this project," he said.

Henry Sullivan, who is petitioning voters to rescind the sewer project, said over 100 residents gladly signed his petition. His wife Barbara urged water and sewer commissioners to "stick to the facts" and not mislead the public, especially on the impact of nitrates on Wilmington's groundwater. Smith said there are 56 major contaminants that can "attack" groundwater and nitrates are only one of them.

Speaking to the need for town sewers Barbara Buck, who works for the water department, told those present she gets calls from citizens seeking to tie into the sewer system "every day."

Fincom Chairman Paul Palizzolo was concerned about the status of the town's master sewer plan with residents challenging the proposed route for the new line. Smith said the plan has been enforced for the past 16 years and has prevented a "hodge podge" sewer system. He added $431,000 of taxpayer money has already been spent on the design.

There was some question during the hearing whether Article Three, to reconsider the prior article appropriating the necessary funds for the project, was legal. Moderator Jim Stewart argued the reconsideration is only appropriate if notice of that action was given prior to the adjournment of the annual meeting last April. Caira maintained because notice has been given to the public prior to next Monday's meeting, the article is allowed. He added a precedent was set in the past, especially with the Reading Light issue, but in any case a final decision on the legality of articles rests with the Attorney General's office.

Questions wisdom of betterment plan change

by Arlene Surprenant

At least one Wilmington resident last week questioned the wisdom of including Article Four in Monday's town meeting warrant. That article asks voters to reconsider the betterment method of funding sewer projects. The article was submitted by Town Manager Michael Caira as a result of concerns raised about the difficulty of paying betterments for the Northeast Interceptor Sewer line in these lean economic times.

The main concern at last Thursday's joint hearing on the warrant seemed to be the difficulty of addressing such an important issue on short notice. In addition, some people questioned the fairness to residents who are already paying betterments and who could, in effect, pay "twice" if the article passes and the cost is passed on to the entire town.

Caira said the intent of the article which is like a referendum question, is to get the issue out on the table. He said the article could be amended to include a specific method of funding in the future or a committee could be established to review various funding possibilities. Caira added his personal feeling is that major infrastructure projects ought to be funded townwide since the benefit is felt by all homeowners. Caira went on to say the most reasonable way to pass on the cost to residents would be through the tax rate, which is deductible.

When fincom Chairman Paul Palizzolo questioned if some residents would end up paying twice, Caira acknowledged, "every decision will effect somebody one way or another." He said though anyone unemployed or facing hardship would not be eligible for an

(continued on page 10)

Music room named for Lorraine Kalil

Lorraine Kalil (left) was quite modest about the honor, but on Thursday afternoon, the town named the music room at Wilmington High School in her honor. She began teaching music at the high school in 1955, and now serves as director of fine and performing arts. She spearheaded a fund-raising drive which enabled the town to renovate the Barrows Auditorium. Michael Dolan of the Permanent Building Committee announced the honor during opening ceremonies at the auditorium on Thursday afternoon. PBC Chairman Diane Allan is at right.

Septic Tanks & Cesspools
Cleaned & Pumped
Repair & Installation
Enzyme Treatment
RAY LEPORE
658-9831 658-2223

PAINT-WELL services
Quality Painting, Guaranteed
Call Tom Welling TODAY
INTERIOR EXTERIOR
657-7990
Member: Wilmington Chamber of Commerce

851-8100 657-7389
WING'S USED AUTO & TRUCK PARTS
1628 Shawsheen St., Tewksbury
JUNK CARS & TRUCKS WANTED $$$$$
Up to $60 for complete Full Size Cars
After 12 years the Little Guy from Wilmington gets Bigger!

We Do The Best Job!
For The Best Price!
$10.00 OFF with this ad
BEST SEWER SERVICE
Pipes Cleaned
Tanks Pumped
Hand Digging
657-4069

Come In From The Cold... Call First Eastern Mortgage Corporation's Mortgage Hotline For Your Up-To-Date Mortgage Rates.
Dial 1-800-759-4886 Today!
First Eastern Mortgage Corp.
A Subsidiary of First Federal Savings Bank of Boston
Presidential Park
314 Main Street
Wilmington, MA 01887
(508) 657-4886
1-800-759-4886
BOSTON · MARSHFIELD · NASHUA, NH · GROTON, CT · ANDOVER · MANSFIELD · WILMINGTON
LYNNFIELD · FRAMINGHAM · FITCHBURG · WORCESTER · WESTBROOK, ME

Boy Scout Troop 56
will be selling
Christmas Trees
in the parking lot at
DeMoulas IN WILMINGTON
Starting Sat. Dec 7 thru Sat Dec 21
Weekdays 4 - 8; Sat's 9 - 6 & Sun's 10 - 5:30

I want to thank my caring neighbors and wonderful friends for their concern for me during my recent hospitalization.
Your cards, calls and flowers were such an encouragement.
Betty Andrews

CHRISTMAS CAKES
Professionally decorated cakes for the Holiday Season.
Many designs available.
Cakes by Charlie
658-4190

Dr. D's **Handy Men for Hire**
Quality Work at Reasonable Rates
COMPLETE CARPENTRY SERVICES
• Remodeling • Finish Work • Cabinet Replacement •
• Bathrooms • Replacement Windows •
• Storm Doors & Windows •
• Roof Repair • Painting • Tile Work • Masonry Repairs •
§ Custom Made Bookcases §
DEPENDABLE – EXPERIENCED
Call for our FREE ESTIMATE
You'll save $$$$$
(508) 657-3818

Keeps on tickin'

Wafer transfer system #501 never gets shut off. The prototype machine built by Proconics of Jonspin Road, Wilmington is left on constantly to try to make it break down. It is one of several robotic systems built by this "Wilmington success story." In the computer industry cleanliness is the key to success. Humans are dirty by nature. By replacing the human factor with clean machines computer manufacturers can cut costs and compete with the Japanese. And that is just what Proconics is doing! In a "down" economy Proconics is expanding and they have just moved into a new building from smaller quarters on Ballardvale Street.

At their open house on Sunday Jim Ruggeri (center) demonstrated the machine to Dave Redfern of High Street, Wilmington and his wife Natoli who is a receptionist for the company.

Wing voted license to sell cars

Ken Wing of 1628 Shawsheen Street, Tewksbury has a Class Three license which allows him to buy and sell junk cars. Tuesday night the Tewksbury selectmen granted him a Class Two license, which will allow him to sell used cars. It was a complicated hearing, and Wing will have to wait for a while until some some of the complications have been cleared up.

The complications are mostly derived from the Tewksury Zoning Bylaw, which is some instances stipulates distances between certain types of business. Junk cars is one of the businesses stipulated.

The condominium complexes which have in recent years been constructed in Tewksbury can be described as a "burr" in this instance. Town Counsel Charles Zaroulis, several times during the discussion told of possible complications.

Zaroulis discussed four issues, in which condominiums, and the zoning board of appeals rules were involved. Zaroulis finished his discussion with a statement that "If he (Wing) wants to buy and sell used cars the remedy here required is to have two licenses."

Town receives check for $1100

by Arlene Surprenant

A check for $1100 was turned over to selectmen Monday by Jim Stewart, chairman of Wilmington's Fourth of July Committee. In addition Stewart noted his committee picked up $1400 of the $2200 cost of painting and repairs to the Fourth of July Building across from the town common. The remainder of the cost was received in donations.

The $1100 check was to offset the cost of the police detail which patrolled the town common area the night of the fireworks display last July. Stewart told selectmen his committee feels it has a "responsibility" to share costs with the town despite a $2,000 net loss this year.

Town Manager Michael Caira said he appreciated the fact that the committee recognizes the town is in difficult financial straits. He went on to praise the community spirit evident in Wilmington and, particularly, in the Fourth of July Committee.

"It is a matter of pride," echoed Selectman Robert Cain, who noted the committee dates back to the town's 250th Anniversary celebration.

Advertisement
It's YOUR Money

BY JOYCE BRISBOIS
Certified Public Accountant

TAX ALERT FOR THE SELF EMPLOYED

Like Cinderella, the self employed must take advantage of certain tax benefits by midnight, December 31, or lose them.

Unlike other tax-advantaged retirement plans which can be opened until tax-filling day, a Keogh plan must be opened by the end of the year. It need not be fully funded: the account could be started with $100 or less, depending on the requirements of the bank, fund, or whatever you choose as your instrument. The Keogh, either defined contribution or defined benefit, is ideal for the self-employed, for whom it was designed. Be aware, however that your employees must be covered, too.

If you miss the deadline, all is not lost. The Simplified Employee Pension (SEP) plan offers many of the same benefits, although it is not quite so flexible.

Another benefit for the self employed may be expiring: the deduction of 25 percent of the cost of health coverage for yourself, spouse and dependents, if there is no other employer paid program.

"Tax Simplification" has made doing taxes more complicated than ever. For help, call on

Joyce K. Brisbois, C.P.A.
404 Main St., Suite #1
Wilmington, MA 01887
(508) 658-5034

Established - 1935
CUTTER & CUTTER
Attorneys - at - Law
Evening and weekend appointments available
Attorney Simon Cutter, Senior Partners says
"There is No Substitute for Years of Experience"
WILLS DIVORCE CRIMINAL DEFENSE
$50. Very Reasonable Affordable

•Automobile Accident Claims	Real Estate
•Personal Injury Claims	Probate of Estates
•Workmens Compensation Claims	Adoption
•No charge unless successful	Trusts
•Free consultation on the above	Financial advice

Wilmington - 43 Church St. **Boston 31 Milk St.**
658-2277 **617-482-0132**

Meeting set to discuss filling work

by Arlene Surprenant

An enforcement conference has been scheduled for Monday, December 16 to discuss an alleged wetland filling violation by Joe Yentile. The conference will be held in the Department of Environmental Protection (DEP's), new office in Woburn. According to DEP spokesman Johanna Prindiville, the conference will provide an opportunity for DEP officials to sit down with Yentile and try to resolve the filling issue on Yentile's Cross Street farm.

Yentile originally appeared before the Wilmington Conservation Commission in March and was granted an agricultural exemption from the board. Yentile was already proceeding with filling in wetlands and in a floodplain, according to Conservation Administrator Eileen Chabot. The commission's three to two decision to grant the exemption was appealed by Yentile's neighbor Textron Defense Systems. As a result, DEP paid a visit to the site, told Yentile he couldn't qualify for an exemption, and asked Yentile to remove the fill material already placed on his land. DEP also issued an enforcement order last April. The order required that Yentile cease and desist all filling activity, restore bordering land subject to flooding, mark the edge of the brushline, submit grading information to DEP, and have a registered engineer oversee a land survey. Chabot told this paper all submissions had to be made within 30 days.

Yentile barn torn down

The barn at the Yentile Farm on Cross Street in Wilmington was torn down on Monday. The barn roof had collapsed, leading health officials to order it taken down. Twenty years ago, the Yentiles were keeping 120 cows in the barn, milking about 75. The Yentiles have farmed the property for over 60 years.

WILLS
ESTATE PLANNING
DURABLE POWER OF ATTORNEY

The average family needs guidance through the maze of medical regulations and the planning options available to them.

An experienced lawyer can help a family protect its assets and avoid impoverishment if faced with the need for long term care in a nursing home.

JOHN M. CALLAN, Esq.
Callan, Sullivan & Burke, P.C.
Attorneys at Law
40 Church Street
Lowell, MA 01852
(508) 458-6831

$10,000

At 5% - interest will grow in 10 years to $16,289
At 10% - interest will grow in 10 years to $25,937
At 15% - interest will grow in 10 years to $40,455

If you are **Not Happy** with the amount of interest that you are earning on your money, then maybe you should give me a call. There is no obligation and I do not charge fees to discuss the various options available to you.

FOR MORE INFORMATION PLEASE CALL US
DAVID J. GAGNON, CLU
Member International Association for Financial Planning
Insurance / Investments
200 Middlesex Avenue
Wilmington, MA 01887
508 / 658-5626
(Investments thru Commonwealth Equity Service)
449 Newtonville Ave., Newton, MA 02160

PETERSON AND HARKNESS
ATTORNEYS AT LAW
314 Main Street, Suite 202
Presidential Park
Wilmington, MA 01887
658-6886 658-6887

• Real Estate
• Wills
• Divorce
• Workmen's Compensation
• Motor Vehicle Accidents
• Civil and Criminal Trials
• Local zoning matters

Robert G. Peterson Angela Harkness
NO CHARGE FOR INITIAL CONSULTATION
Evening and weekend hours available by appointment

LAW OFFICES OF DANIEL J. BROWN

A FULL SERVICE LAW FIRM WITH PRACTICE CONCENTRATING IN THE FOLLOWING AREAS:

Real Estate	Automobile Accidents
Wills, Trusts & Estates	Personal Injury
Divorces	Business Law

Local Zoning Matters

MASSACHUSETTS OFFICE:
The Starwood Building
299 Main Street
Wilmington, MA 01887
(508) 657-6520

NEW HAMPSHIRE OFFICE:
The Long Block Building
Franklin Street, P.O. Box 956
Exeter, NH 03833
(603) 772-5262

Kiwanis serves holiday dinner

Bob Martin and Ken McCowan served chicken pies from Harrow's at a holiday dinner provided to over 50 seniors on Sunday at the Deming Way community center by the Wilmington Kiwanis Club. Watching, with great expectation, are Tony and Rose Gravallese. In the background are Kiwanians Leo Gittzus, Dick Spurr, Bill Meegan, Jeff Linehan and Carroll Gillespie.

Wilmington Community TV Schedule

Channel 30: Public Access

Thurs., Dec. 12: 6 p.m., United Methodist Church Service of Dec. 8; 7:30 p.m., "Uniquely Wilmington" Premiere; 8 p.m., League of Women Voters Health Care Forum.

Fri., Dec. 13: 7 p.m., Sports Roundup; 7:30 p.m., United Methodist Church Christmas program; 8:15 p.m., Concert at the Arts Center.

Sat.,Dec. 14: 7 p.m. Dedication of Barrows Auditorium; 8 p.m. League of Women Voters Health Care Forum.

Sun., Dec. 15: 1, 5, and 8 p.m., United Methodist Church Service; 7 p.m., United Methodist Church Christmas program.

Mon., Dec. 16: 5:30 p.m., The Truth Will Set You Free; 6 p.m., United Methodist Church Christmas Program; 7 p.m., Open Door Baptist Church.

Tues., Dec. 17: 6:15 p.m., United Methodist Church Christmas program; 7 p.m., Elder Affairs Commission meeting (R); 8 p.m., Dedication of Barrows Auditorium.

Wed., Dec. 18: 6 p.m., "Talk to WCTV" Live!; 6:30 p.m., Christian Teaching and Worship Center; 7:30 p.m., Concert at Barrows Auditorium.

Thurs., Dec. 19: 6 p.m., United Methodist Church service of Dec. 15; 7:30 p.m., "Uniquely Wilmington" (R); 8 p.m., Dedication of Barrows Auditorium.

This schedule may change without notice. Please refer to the WCTV Community Bulletin Board for updates and community information.

Channel 52: Educational Access

Thurs., Dec. 12: 2 and 8 p.m., School Committee meeting of Dec. 11.

Mon., Dec. 16: 7:30 p.m., North Intermediate School Geography Week.

Tues., Dec. 17: 6:30 p.m., Wildwood Street School Holiday Concert.

Wed., Dec. 18: 5:30 p.m., Shawsheen School Holiday Concert; 7:30 p.m., School Committee meeting (R).

Thurs., Dec. 19: 6:30 p.m., North Intermediate School Geography Week; 7:30 p.m., Shawsheen School Holiday Concert.

Schedule may change without notice. Refer to WCTV Community Bulletin Board for further updates and community information.

Channel 56: Governmental Access

Mon., Dec. 16: 7 p.m., Live Special Town Meeting.

Wed., Dec. 18: 7 p.m., Special Town Meeting of 12/16.

Thurs., Dec. 19: 7 p.m., Elder Services Commission meeting, live.

Programming change: The Elder Services Commission meetings will be aired on Channel 56, the Governmental Channel from now on.

This schedule may change without notice. Refer to WCTV Community Bulletin Board for further updates and community information.

Army Corps of Engineers reviews wetlands violation

by Arlene Surprenant

No decision has yet been made on the removal of fill from Michael's Place on Lowell Street in Wilmington. In an update last week, members of the Conservation Commission learned that the Army Corps of Engineers is still reviewing information and photos submitted by the Tennessee Gas Company. In addition, engineers plan to question restaurant owner Michael McCoy on his work to landscape his property.

At a previous meeting, commissioners said fill material adjacent to the restaurant will have to be pulled out because the work was done illegally and impacts wetlands. Both the gas company and McCoy had been working in the area. While commissioners acknowledged the alleged violation falls under their jurisdiction, they said Wednesday they would be wise to wait for the Corp's decision on who was responsible so any action they take would not be in conflict.

Chairman Dennis Poltrino said the reported violation was "a minor issue" to the engineers. He added the corps was having a difficult time determining where McCoy's fill begins and the gas company's ends.

Conservation Administrator Eileen Chabot said she had talked to Michael Hicks of the Corps of Engineers that day. She quoted him as saying the issue was not minor and the fill needs to be removed.

Gary Mercer said if measurements exist on the level of fill before and after, commissioners should be able to determine who put in how much material.

"This is an issue with us. I'm not comfortable just washing this away," he said.

Poltrino added there was also a problem since there was no as-built plan for the area. He agreed with the rest of his board that they had to wait until the Army Corps of Engineers takes some action.

Business directory

An agreement has been made between the Town of Wilmington and the Wilmington Chamber of Commerce for the erection of a directory at the beginning of Ballardvale Street, 150 feet north of Route 125. The Chamber of Commerce will pay all costs and will be responsible for the maintenance, and for insurance costs.

The town and the Chamber have agreed that the sign will contribute to the safety and economic development of the area.

The sign is to be 15 feet wide and about 10 feet high. There will be enough room for the names of 30 industrial firms, located on Ballardvale Street. Construction will probably be completed by early spring.

Cub Scout's gift

Tiger Cub Scout Cory Calway gave Mildren Eames a present as members of the American Legion Tiger Cub Pack 136 sang Christmas carols and presented hand made gift to the seniors on Sunday afternoon at a holiday dinner provided by the Wilmington Kiwanis Club at Deming Way.

Happy Holidays from all of us at Salon East

Watch for our Christmas Specials

Salon East
911 East Street
Tewksbury, MA 508-640-1234

OscoDrug

Kodak Colorwatch system

Free Pictures with SANTA!

Santa Claus is coming to Osco Drug

Negatives will be made available to you along with Great Specials on Prints & Enlargements

HAVE *YOUR* PICTURE TAKEN WITH SANTA
Saturday December 14th From 10am To 4pm
OSCO DRUG
1777 Main Street Tewksbury, Ma. 01876

OscoDrug #823
$2 OFF an order of 20 greeting cards or 20 cards with picture.
$5 OFF an order of 60 cards or more
Good thru Tues., Dec. 24, 1991
Same negative, same design.
*Guaranteed delivery or they're FREE!
when coupon accompanies order
Limit: 1 coupon per order.

SAVE
Color Enlargement
5x7 99¢ Each
Coupon #060 when coupon accompanies order

8x10 1.99 Each
Coupon #080 when coupon accompanies order
5x7 or 8x10 color enlargement from your color negative. Offer does not apply to slides.
Limit: 3 per coupon.

Mister Donut
NEW YORK STYLE BAGELS!!
• Fresher, Higher Quality Products
• Lower Prices • New Line of Muffins
• New Pastries • Soups

Compare OUR COFFEE PRICES to theirs:

Small	Medium	Large	Jumbo
48¢	67¢	86¢	95¢

NO COUPON NECESSARY
1 DOZEN DONUTS
ONLY $1.99
Rte 38 Tewksbury
Across from Grand Prix Racing
658-5539

Opinion

letters to the editor

Dear Larz:

I am a lifelong resident of Wilmington. On December 2, 1991, I attended a meeting in Tewksbury concerning the Rocco landfill which I always thought of as a Tewksbury problem and soon found out how wrong I was. This dump or landfill as it is now called is a problem for "approximately 24,442 people who are served by groundwater drawn from within three miles of the site." This is according to testing done by the EPA. They also state that elevated levels of such volatile organic compounds as acetone, benzene, toluene, methyl ethyl ketone, tricholoroethylene and xylene have been found in testing the site. Nine different pesticides and PCB compounds were also detected at locations throughout the landfill.

I live on Beverly Avenue in Wilmington. This dump is off of South Street in Tewksbury. However as the crow flies my family is less than a mile and a half from this dump. A three mile area from the dump site would in my estimation effect quite a few people in Wilmington. According to reports by the EPA and DEP offsite property could be contaminated as a result of contaminated groundwater, surface water and windblown particulates and gases.

This has my husband and I very upset to say the least. What bothers us the most is as follows: In 1982 the dump was ordered closed. This was initiated by a group back then known as C.H.I.L.D. Although the dump was closed, it seems further official follow-up was not done at that time. Then in 1987, a superior court judge ordered the Rocco's to provide a closure plan within 90 days and post a $220,000 bond. According to the EPA and town officials no plan and bond were ever submitted, and the court ordered closure remains outstanding.

There were people at the meeting on December 2 who state that trucks are still entering the dump at night. There is also a loam screening operation that is going on adjacent to the site. Who knows which yard that loam is in? Because the site is still not capped, when it rains the water runs off directly into Sutton Brook, which is a brook that runs through the site and into the Shawsheen River. Of course, when it rains contaminants are also being washed in to the land surrounding this dump. We could have these contaminants in our back yards because of this. Our family is supplied drinking water by the Town of Wilmington and I know that this water is treated, however, I would be very concerned if I had a well and was supplied my drinking water through it. Also a concern is the air quality when the wind is blowing the right or should I say wrong way.

There is now an organization called T.O.X.I.C. which has brought these points to our attention. Their main objective and I agree is to get off site air testing, off site ground water testing, health study, cancer study, and what I feel is the most important, fencing and capping of the landfill as soon as possible, and closing loam screening operations adjacent to the landfill. They also hope to escalate the EPA scoring process for superfund monies, and landfill lining.

Sunday, December 8 the Boston Globe had an indepth article on this problem.I urge anyone who would like more information about this problem to read this article and attend the next meeting which will be held January 9, 1992 at 7 p.m. at Tewksbury/Wilmington Elks Hall.

I also respectfully request that any articles that the Town Crier may do on this problem for the Tewksbury edition of the Town Crier, also be included in the Wilmington edition, as this dump is of concern to Wilmington residents as well.

Donna Meuse

An open letter to
Tewksbury Selectmen

Dear Larz:

I was at a recent Board of Health meeting, where a certain group of Tewksbury residents went to complain about living near the former Rocco landfill. While I think everyone in the town realizes that was once years ago all rubbish, is now part hazardous waste and should be cleaned up.

As I understand, in the early 1950s, the landfill was opened by the Rocco's at the request of the Town of Tewksbury. At that time, there was no Bemis Circle and almost no houses on South Street. If we knew then what we do now maybe there would never be any. I really shouldn't say that because as recently as five years ago another street (Regina S. Drive) was added off South Street. I would like to ask who was responsible for that?

I suggest these people are trying to cause a panic. If there is such a health hazard, why is Judy Fittery risking her life walking right on top of it? Can't these parents who have children going over there to play, control them and not allow them over there? Older children should be told of the hazards. While someone may be dumping down there, isn't it possible it's being done without the knowledge of Mrs. Rocco? If children and Judy Fittery will go on private property to play and look around so will others go to illegally dump their waste.

I think that all people who want a fence, pool their money and enclose it. If this is not an option, fence in your own yards.

When it was suggested at the meeting to evict Mrs. Rocco from the house she has lived in for over 40 years, everyone cheered and clapped acting like a pack of vicious wild animals. They would make a 79 year old woman homeless and what would that prove?

As I understand it, Mrs. Rocco couldn't do anything at the landfill site as there is a court injunction against any work being performed on the site.

Tewksbury residents, take heart. I also read something about a coyote living there, the wildlife is coming back, is that so bad?

A concerned Tewksbury resident!

Dear Larz:

I would like to talk to the whole town of Tewksbury. Voting time is near us again soon. It is my opinion that some people are running to get even with town officials or town people. I'm asking you to think twice.

The town needs so much right now. It's a shame to see the townspeople fighting one another. Yes you may see a lot of things wrong right now, but at this time we need more important things, they should come first. It's a shame how this town is broken up, we are not helping our town.

We are always talking about money. What are you doing to the working people, they are having such a hard time that they are leaving; and their taxes, business, etc., were one source from we got money to help our town. If we keep up this bickering and fighting we are going to lose many more. Ride down your street. You see so many homes up for sale. We are losing so many of our good people. It's time to put all things in the past. Work with one another, not against. If we do, maybe we can put our town back together. Yes, there are many changes needed and we can't tackle them all at once. It takes time. Some people want to do it all at once. Tewksbury is going through a lot of changes. Give Tewksbury a chance. Work together, maybe we could have a better town. Let's start now!

All have a Merry Christmas and a Happy New Year from

Frances Senneville

Town Crier

Tewksbury - Wilmington

Publication No. 635-340
An independently-owned newspaper published every Wednesday by:
The Wilmington News Company, Inc.
104 Lowell St., P.O. Box 460 Wilmington, MA 01887-0660
(508) 658-2346 FAX (508) 658-2266

Tewksbury address: P.O. Box 68, Tewksbury, MA 01876

Publisher Capt. Larz Neilson
Editor Larz F. Neilson
Sports Editor Rick Cooke
Reporters Bill Conlon, Arlene Surprenant
Advertising Manager C. Stuart Neilson
Circulation Manager Cathy Pacini
Bits & Pieces Editor Elizabeth Downs
Staff Jean Purtell, Denise Gormley, Robin Smith
Ad Sales John D. O'Neil

Subscription Prices:
Payable in advance. In Wilmington and Tewksbury $18 a year. Elsewhere $22 a year. The Town Crier offers a $1 discount to subscribers who renew during January without receiving a renewal notice. On Feb. 1, renewal notices are mailed at the full price

No financial responsibility is accepted by the Wilmington News Company, Inc. for errors in advertisements. A reprint will be made of any part of an advertisement in which the error affects the value of the advertised item. Second class postage paid at Wilmington, MA 01887

Postmaster please send Form 3579 to:
Town Crier, P.O. Box 460, Wilmington, MA 01887-0660

MEMBER
NEW ENGLAND PRESS ASSOCIATION NEPA
NNA NATIONAL NEWSPAPER ASSOCIATION
MASSACHUSETTS PRESS ASSOCIATION ORGANIZED 1869

25 years ago

The December 15, 1966 edition of the Town Crier of Wilmington noted that:

Wilmington's Rep, Fred F. Cain accepted the leadership of the 1967 Wilmington March of Dimes Campaign which had a goal of $2200.

Airman Second Class Earl L'Esperance Jr. son of Mr. and Mrs. Earl L'Esperance of Park Street was a patient in Wright-Petterson Air Force Base Hospital, near Dayton, Ohio.

Linda Jacobsen, daughter of Mr. and Mrs. Otto Jacobsen of North Street was named to the honors list at Malden Hospital School of Nursing where she was a first year student.

The School Committee of the planned Shawsheen Tech opened an office at 240 Cambridge Street in Burlington.

The school committee and three of the five members of the board of library trustees agreed that it might be possible to erect the proposed new library on the ground between the Walker School building and the Wilmington Police Station.

Grants in Wilmington Plaza was offering an outer wear coupon sale with $5 off any $20; $3 off any jacket or coat $8.99 to $20 and $2 toward any coat size infant to seven.

A letter from Joan Kritter thanked the Town Crier for all the publicity given the Youth Conference scheduled for Dec. 27-29 at St. Thomas Church.

Mr. and Mrs. Richard Lee of Williams Avenue and Mr. and Mrs. Howard Britt, of Tyngsboro, formerly of Wilmington were pictured at a celebration of both couples' 25th wedding anniversary.

Ralph Lepore, M.D. announced the opening of an office for general practice at 190 Middlesex Avenue.

According to Nosey Nancy, Don Anderson and his wife and baby should have received an award from the SPCA for helping Yvonne Allen rescue her dog from the median strip of Route 93.

Also according to Nancy.. Selectman Chairman Lloyd Bender, went beyond the call of duty in helping Lionel Baldwin corral Jonah, a pony who tried to return to his flaming stall, had his coat ignite and took off into the woods. The report from Dr. Harvey Skolnik, to all Jonah's friends was.."he's coming along nicely."

frankly speaking

by Kevin John Sowyrda

The Tewksbury Democratic Town Committee may have avoided a local civil war as a large portion of a colorful block of adversary candidates, including high-profile town employees, have suddenly withdrawn their nomination papers.

In a highly unusual move 11 prominent Tewksbury Democrats have filed formal "Withdrawal of Nomination" notices with the Secretary of the Commonwealth, ending their brief candidacies for the March 10 primary election, when both major parties select town and state committee members in Massachusetts. The 11 Democrats were part of a reportedly large, well organized opposition slate, bent on deposing most of the incumbents on the Tewksbury Democratic Town Committee.

Dropping out of the Democratic contest are Police Chief John R. Mackey, School Committeeman Kevin Anderson, High School Assistant Principal Anthony Romano, Elisabeth R. Desmarais, Yolanda Luongo, Mary A. Kane, Joan F. Sutherby, Jean K. Walsh, John C. Kane, Richard F. Sutherby and Shawsheen Tech Assistant Superintendent John F. McDermott.

Insiders say the slate is the political creation of "a high ranking, appointed town official" and that many remaining on the opposition slate are town employees. Still in the hunt are Assessor Norm Boudreau, Assistant Assessors Barbara Flanagan and Joe Doherty, two Department of Public Works employees, Thomas J. Casey and Evelyn Doherty, and School Committeeman Richard O'Neill Jr., an attorney for local developers.

"I have substantive information that a high-ranking municipal employee has coordinated this slate during his work hours at the Town Hall. I am considering requesting an official inquiry," said Selectman Charles Coppola, a senior member of the Democratic Town Committee.

The Town Committee includes most of the community's prominent Democrats, many of whom have worked steadfastly on the campaigns of local and state office holders. Incumbents include committee chair Marie Sweeney, also the head of Greater Lowell Area Democrats, Dan Sprague, Mary Manseau, Merrill Marshall, Dan Morris, Scott Consaul, Rita C. O'Brien-Dee, Diane Nahabedian, John Harriman and David O'Brien, Tewksbury's first candidate for Democratic State Committeeman.

Town Committee Chairman Marie Sweeney said that she was "surprised" by the new slate, attributing its origins to someone with a specific "political or personal agenda."

"I am surprised that another slate was even put together and I don't understand where it's coming from because everyone was happy with the coalition," said Sweeney.

The "coalition" is Sweeney's term for a "mostly moderate" town committee which since the early 1980's "has made a concerted effort to represent different sectors of the town" by recruiting people of varied backgrounds, both liberals and conservatives. Sweeney said the 11 opposition candidates withdrew "because they realized that they had become involved in someone else's political or personal agenda."

Selectman Coppola and other members of the Town Committee have suggested that at least some of the opposition slate candidates were recruited without being "fully informed". Yolanda Luondo works at Town Hall and said she withdrew her candidacy because "I didn't know what I was signing for." Luondo declined any further comment, refusing to identify the as-yet-unnamed town official who Coppola contends may have recruited candidates during work hours.

Briefly in Politics . . .

Three members of the Wilmington Board of Selectmen were scheduled to go to Middlesex Superior Court Wednesday morning in the case of the Commonwealth vs. **Michael V. McCoy**. The former selectman is charged with assault and battery on Selectman **Bob Cain**, stemming from the highly publicized town hall incident of November 13, 1989. Scheduled to testify with Cain and McCoy were Selectmen **Bob Doucette** and **Chet Bruce**, both of whom had been subpoenaed by the Middlesex County District Attorney. However, according to D.A. spokesman **Jill Riley** there has been a last minute postponement, moving the trial date to February 5, 1992. "It keeps going on", said Selectman Bob Cain, refering to the sudden delay and saying "I've lost track" when asked how many postponements have taken place in what appears to be a never-ending case.

Wilmington Town Clerk **Pat Ward** sings her town meeting swan song next Monday night, taking minutes to the meeting for the last time before her January retirement date. Colleagues are already planning the big retirement bash, set for January 15, 1992 at the Casa Di Fior. "Pat exemplifies good, public service and her shoes will be tough for anyone to fill", said Selectman **Mark Haldane**.

Dot Butler is said to be mulling an application for the vacant seat on the Wilmington Housing Authority, a seat vacated by her political mentor **Mike Donovan** who ran Butler's unsuccessful campaign for the Authority in 1991. Also showing interest is former candidate **Terry McKenna**, who like Butler lost a narrow race to **Joan Sadowski**. Meanwhile, town fathers are awaiting Donovan's formal resignation letter, requisite before the selectmen and Authority members can meet jointly to make an appointment for the remaining four months in Donovan's term.

Though residential home values have dropped an average of seven percent, Wilmington's tax rate will jump by $1.30 per thousand, meaning the average taxpayer will have to fork over an extra $120.00 in property taxes next year. The industrial rate jumped a significant $4.00 per thousand, ironically just as industrial values plummeted 18 percent.

Speaking of taxes, Wilmington's Town Treasurer **Joe Peters** reports that collections are faring well, despite the economic times, due to "aggressive but fair" collection efforts. Only 7.8 percent of property tax bills remain outstanding, a total of $564,000. The town's chief collector said that the decline in "new growth", or housing starts, is a critical problem for Wilmington which can only be expected to "get worse" next year. Peters also said the new system of billing property taxes quarterly "is working well," saving the town significant "borrowing in anticipation of revenue" costs.

Tenant targets renovation work

by Arlene Surprenant

One of the tenants of the two handicapped units in the new building at Deming Way spoke out Tuesday at the Wilmington Housing Authority meeting and offered suggestions to improve living conditions for the disabled. The units are undergoing renovations to the bathroom and kitchen to bring them up to the Architectural Access Board (AAB) Code.

Cindy Krumm, who has multiple sclerosis and moved into her apartment last April, said the designs created by Independent Living and Jackson Homes Services would make it easier for she and others to move around the units. The designs cover such things as relocating the refrigerator, putting the microwave on a lower level, and installing swing shelves for storage and cabinets with a lip so canned goods don't get knocked off. The designs, she explained, would be less costly than work currently proposed and would mean less disruption to her life and a more efficient kitchen. Krumm said she was never informed about the proposed renovations and, in some instances, the 12 changes will not meet her needs.

Executive Director Ella Belmore told the board the work is underway to address violations to the AAB Code. She said the work was "overlooked" during the construction period and, in fact, some of the "slight deficiencies" were due to the contractor not doing proper things like making deep enough cuts under cabinets. Belmore added the handicapped units should have regular ovens installed rather than just microwave ovens currently in place.

While the board welcomed Krumm's suggestions and promised Belmore would bring them to the attention of the State Executive Office of Communities and Development, Belmore noted the work is currently out to bid and will meet minimum standards of the AAB Code. Dan Gillis explained this was the authority's first experience with handicapped units and it was up to EOCD, which is footing the bill, to make sure the architect does his job.

In a related matter, Krumm questioned the lack of air conditioners in the building. She explained because of her disability she is under doctor's orders to have an air conditioned apartment in the summer. Krumm said, as a result of extreme heat and no air conditioning last summer, she suffered a flare up of her M.S. from which she is only now recovering.

Belmore reiterated statements made at a prior meeting and explained EOCD will not fund air conditioners in the units. Chairman Tom Siracusa refused to accept EOCD's decision saying air conditioners are "a case of survival" for tenants. He vowed to drive tenants to the State House himself to force the issue with EOCD. Dan Gillis took a more moderate stance and suggested the entire board meet with EOCD officials on the issue.

Complicating matters is the fact that there is only one window in the handicapped units. Fire officials want that window to remain free from obstruction so it can be used as a possible fire exit, said Krumm, who suggested instead EOCD install double hung windows so an air conditioner can go on the top.

Al Meegan urged the board to pursue the matter.

"I do not want to be responsible in the summer for anyone being carried out in a body bag," he said.

The board plans to meet with EOCD, hopefully on December 20 to discuss the issue.

On Santa's knee

Santa arrived at the tree lighting ceremonies in Wilmington on Saturday night, and set up shop in the Fourth of July Building. Matthew O'Doherty had a brief visit with the man in red, telling him he wanted an ambulance.

94 local students in Who"s Who

A total of 94 area students have been included in the 25th Silver Anniversary Edition of Who's Who Among American High School Students, 1990-91.

Tewksbury: Angela Barchard, Christina Bonfanti, Jennifer Brooks, Mark Cleland, James Connolly, Jennifer Crouch, Karyl Daley, Joanne Dooley, Daniel Ewing, Melissa Florio, Michael Garabedian, Timalie Glencross, Douglas Ivers, Kristen Karlberg, Toni Kelly, Michael Kinnon, Karen LaFave, John Lane, Karen Lenihan, Anthony Lodi, Melissa McCreary, Suzie Mendonca, Kerry O'Brien, Michelle Paglia, Karen Perrotti, Michelle Prendergast, Danielle Roux, Daniel Scharmer, Susanne Seely, Scott Selissen, Michael Spencer, Mira Sullivan, Keri Vozzo.

Monica Berube, Mary Alice Brady, Lisa Carfango, Michelle Clement, Michael Costa, Christine Crowe, Michael Doherty, Rachel Dowling, Mark Femino, Leigh Ann Fowler, Suzanne Gardner, Maureen Grealish, Michael Jasilewicz, Andrea Kelley, Keith Kennedy, Alison Kotsopoulos, Melanie Landers, Meredith Leduc, Melissa Lino, Cheri Malamo, Anamarie Mendonca, Arthur Merritt, Renee Oliveira, Melissa Paul, Michael Pilato, Christina Rideout, Lisa Saber, Jillian Schleicher, Robert Seichter, Stacey Sipowicz, Richard Staples, Beth Vincent, Carmen Zullo.

Wilmington: Leasa Amidon, Renee Barber, Robert Brisbois, Claudine Auger, Donald Barker, Jason Cormier, Kerry Cunio, Jennifer DeChellis, Mary Fisher, Tara Landers, Greg Maiella, Heidi Mitza, Siobhan Murphy, Laura Pastore, Jennifer Rago, Patrick Rogers, Kristen Sardynski, Rachel Day, Tara-Ann Fasulo, Jacqueline Gray, Paula Lawson, Lori Mazzoni, Jodi Murphy, Tammy Oakleaf, Christine Peters, Michelle Ribos, Keith Santorelli, Jason Silverstein.

Post offices extend window hours

The Wilmington and Tewksbury post offices will extend their window hours on Saturday, Dec. 14 to accomodate patrons' holiday mailing needs. The service windows will be open until 5 p.m. that day.

Most post offices will be open that Saturday afternoon.

Other post offices will be open on Sunday, Dec. 15 from noon to 5 p.m. These include Andover, Lawrence, and Lowell. These post offices will also be open on Saturday afternoon, Dec. 21 until 5 p.m.

The "postal superstore" at 462 Washington St., Woburn (near Bradlees) will be open both weekends, all day on Saturday and noon to 5 on Sunday. This will be the only postal facility in the area to be open on Sunday, Dec. 22.

Designs by Don $10.00
FRESH Christmas Centerpiece
319 Main St (Rt 38) Wilmington (508)988-0044
DIAMONDS 1/3 off
GOLD CHAIN 20% off
J & C REPAIR
• WATCH REPAIR • JEWELRY REPAIR • CUSTOM JEWELRY • WATCH BATTERIES •
See us at Designs by Don... 319 Main St., Wilmington • 658-0796

PRESENT THIS COUPON
Nobody Beats Midas
FREE LUBE, OIL & FILTER
up to 5 qts. with any service work of $100 or more
• MUFFLERS • BRAKES • SHOCKS • STRUTS • SPRINGS
• COMPUTERIZED WHEEL ALIGNMENTS • CUSTOM EXHAUST
• CATALYTIC CONVERTERS • C.V. JOINTS
MIDAS
2532 Main Street (next to Taylor Rental)
TEWKSBURY (508) 658-2222
COUPON

MOBILE ELECTRONICS
CHRISTMAS SALE
10% - 30% OFF
Excellence in Auto Sound Systems, Auto Security – Sales & Installations
Autosound 10% OFF ALL
JENSEN phase linear PIONEER SANYO Sherwood BLAUPUNKT
Auto Security 10% OFF ALL
BARETTA Z-LOK AUTOPAGE
CB Radios 10% OFF ALL
CB Microphones
Cobra Wilson ANTENNA, INC. K40 uniden 'Firestik' antenna special
Radar Detectors 10% - 30% OFF ALL
Whistler uniden maxon
For the best in auto stereos and accessories
Sounds Unlimited
211 Lowell St., Rte 129
Wilmington, MA 01887
(508) 658-2300
HOURS: Mon., Tues., Thurs., & Fri 9 - 6
Wed. & Sat 9 - 3
SALE ENDS DEC 24th
RTE 62 WOBURN ST. RTE 93 RTE 38 RTE 129 Sounds Unlimited LUCCI'S MALL

3 Wise Choices.
Mahoney's guarantees that you won't find a better quality wreath, poinsettia or Christmas tree for the money!
A Riot of Wreaths!
Thousands of fragrant live and life-like wreaths to pick from, in every size. Simple and unadorned, or accented with pine cones, holly, or ribbons. Balsam, Noble Fir, Juniper and mixed branch wreaths, too.
priced from $4.98-$99.98
A Parade of Poinsettias!
Our greenhouses are overflowing with 70,000 Mahoney's-grown "pinched" poinsettias. They're fuller, rounder, with more blossoms than ordinary poinsettias. Red, pink or white; all with your choice of festive red or green foil wrapping. Table-top, floor and tree-size plants; hanging baskets, too.
priced from $2.98-$69.98
An Endless Selection of Christmas Trees!
Choose among 20,000 fresh-cut, fragrant trees—many Mahoney's grown. Balsam, Douglas and Fraser Firs, Blue Spruce, Scotch Pine and more, priced from $4.98 to $150 for a majestic 18-footer! Call ahead for trees taller than 12 feet.
Our Plantation Special
A gorgeous sheared Canadian Balsam fir. 6 to 8 ft. tall
$24.98
Paul Mahoney Sr. Founder, Mahoney's Garden Centers
Lorianne Mahoney, Grandma & Grandpa's little helper
Doris Mahoney, Founder, Mahoney's Trim-a-Tree Shop
FREE Live Christmas sapling, tree removal bag, or tree preservative with any tree purchase of $24.98 or more!
Open late every night until Christmas!
Mahoney's GARDEN CENTERS
Hey, kids! Visit Santa Sats. & Suns. 10-4.
Winchester (617) 729-5900 242 Cambridge St., (Rte. 3)
Tewksbury (508) 851-2712 1609 Main St., (Rte. 38)
E. Falmouth (508) 548-4842 958 Main St., (Rte. 28)
MasterCard, VISA, personal checks accepted. While supplies last. Not all sale items available at all locations. Wholesale discounts may not be applied.

RAINBOW FUEL COMPANY
657-8156
Automatic delivery service
Call before 8 am
Same Day Delivery
24 hr. Burner Service through Paul Kelley
Prices subject to change without notice

Uncle Micky's
DELIVERS
More than Pizza!
658-3063
296 Shawsheen Ave.
Wilmington

GRAND OPENING MONTH COUPON SPECIAL
10% OFF
Lotus RESTAURANT
ALL FOOD PURCHASES
• Mandarin
• Szechuan
• Cantonese Cuisines
USE THIS COUPON 'TIL 11/30/91
Off Washington St., Woburn – Exit 36 off Rte 128/95
across the street from Staples Office Supply
(617) 932-9595 (617) 932-0300

MICHAEL J. FOX
JULIE WARNER WOODY HARRELSON
DOC HOLLYWOOD
He's a big time plastic surgeon... stuck in a town that doesn't take plastic.
WARNER BROS. presents
A film by MICHAEL CATON-JONES MICHAEL J. FOX "DOC HOLLYWOOD" JULIE WARNER BARNARD HUGHES WOODY HARRELSON
DAVID OGDEN STIERS FRANCES STERNHAGEN and BRIDGET FONDA with CARTER BURWELL music by PRISCILLA NEDD-FRIENDLY, A.C.E.
Production Designer LAWRENCE MILLER Director of Photography MICHAEL CHAPMAN Executive Producer MARC MERSON Written by JEFFREY PRICE & PETER S. SEAMAN and DANIEL PYNE
Story by LAURIAN LEGGETT Produced by NEIL B. SHULMAN, M.D. Produced by SUSAN SOLT and DEBORAH D. JOHNSON Directed by MICHAEL CATON-JONES
WARNER HOME VIDEO PG-13
CAMEO VIDEO
615 Main Street
Wilmington
HOURS:
MON thru FRI 11 a.m. - 9 p.m.
SAT 9 a.m. - 9 p.m.; SUN 12 n - 9 p.m.
657-8333

First term honor rolls released

WHS honor roll

The administration at Wilmington High School has released the first term honor roll with the following students named:

Class of 1992

Fabienne Aizac, Christian Armata, Lori Ann Armstrong, Kimberly Ashdown, Claudine Auger, Renee Barber, Donald Barker, Sheryl Berg, Deborah Berube, Lorraine Bimbo, Susan Bimbo, Jennifer Caira, Robert Carbone, Millie Cavanaugh, Julie Coffill, Robert Conchiglia, Kery Cunio, James DeMarco, Gina DeSantis, Kerri Devine, Bryant Falzone, Juliann Fields, Tara Gallant, Dawn Marie Ganno, Angela Gosse, Jeffrey Gould, Jennifer Gustafson.

Jennifer Hansen, Debra Koczen, Stacy LaCorcia, Dawn Larocque, Kristen Lubanski, Daneen Martin, Brian McCarthy, Leanne McConologue, Daniel McCue, Mark McCullon, Robert Montiero, Jodi Murphy, Tammy Oakleaf, Stacey Ouellette, Katy Palm, Jodi Pellegrini, Shawn Perreault, Michael Peterson, Jennifer Rago, Kristen Sardynski, Patricia Savage, Michele Semonelli, Derrick Stokes, Peter Stratos, Lisa Sullivan, Michelle Vigliotti.

Class of 1993

Joseph Accardi, Lynette Berger, Keri Bowlby, Jennifer Chappie, Jeffrey Chin, Rachel Day, Lori DeAmato, Daniel DiCenso, Lisa Fardy, Amanda Farkas, Kerri Feyler, Derek Fullerton, Joshua Gardner, Alyssa Georgelis, Melissa Gill, Ryan Kane, Thomas Killilea, Christine King.

Ruth LaCasse, Nicole Lamirande, Ryan Lee, Matthew Lewis, Kristof Mar, Leah Mazzoni, Gregory Merriman, Joy Michaud, Jeffrey Niestepski, Nicole Ouellette, Matthew Penny, Jennifer Powers, Jennifer Robbins, Kristine Robinson, Jill Rogers, Jason Silverstein, Jennifer Solari, Mary Beth Spencer, Kerry Ann Spinale, Jennifer Toce.

Class of 1994

Debra Budd, Angela Caira, Kristine Cardinale, Chrostopher Corby, Rosalina Cudia, Maria Grace DaSilva, Christine Dearing, Laura Demarco, Sara Diorio, Lisa DiPerri, Luana DiSarra, Susan Errico, Clifford Esher, David Fleming, Colleen Fogg, Brian Gargan, Heather Gioioso, Michael Gray, Steven Hall, David Haugh, Jennifer Kilburn, Cheri Anne Lawrence, Daniel Lutz, Paul Mangino Jr., Bryan McFeeters, Michael Moore, Karen Mulik, Jill Murphy, Kate Nepveu, Carol Nitchie, Scott Nolan, Lori Pinkham, Elizabeth Rebelo, Joseph Rega, Deborah Tamilio, Lynette Thomas, Meetal Vaidya, Vasanth Venkatachalam, Michael Watters, Joseph Zukas.

Class of 1995

Kerry Anderson, Jennifer Ausiello, Jamie Austin, Deborah Barysky, Diane Berube, Paul Bruno, James Caples, Jane Marie Carroll, Jennifer Carroll, Kerri Casella, Wayne Chin, Sean Michael Crowley, David DeSantis, Marc DiJulia, Wesley Dunham, Andrea Feizidis, Lorilynn Fenton, Deborah Fisher, Eric Frost, Todd Giabbai, Holly Gill, Julie Gosse, Henry Grise, Jacquelyn, Paul Heigham, Kimberlee Hewitt, Jessica Danielle Horan, Lisa Houle, Melanie Johnson, Seung Won Kim, James LaCasse, Lori Ann Laquidara, David Major, Geoffrey Melzar, Michelle Montalto, Nicholas Montalto, Timothy Murphy, Allyson Murray, Aline Normoyle, Kellie O'Donnell, Kerri Oakleaf, Robert Pelletier, Gregory John Peters, Patrick Rufo, Jamie Rutledge, Colleen Stokes, Jodi Tarr, Jenna Denise Volpe, Alyson Ward, Erin Watters, Garrett Whittemore.

West Intermediate honor roll

The administration of Wilmington's West Intermediate School has released the first term honor roll with the following students listed:

Grade six

High honors

Leann Bento, Cheryl Lecesse, Rebecca Rogers, Julie Yentile.

Honors

Lynn Adley, Sarah Allen, Louis Alosco, Richard Anderson, Jeff Arciero, Michelle Baker, Alexander Bromley, Kristen Bruno, Michelle Carvalho, Michelle Cronin, Jennifer Cucinotta, Tarryn Daisy, Benjamin DeGennaro, Lain Emery, Kristin Flynn, Erin Fuller, Timothy Gillis, Ryan Harrison, Kimberly Johnson, Tara Konaxis, Todd Konieczka, Mary Lord, Joseph Marsoobiam, Sean McNabb, Christopher Merry, Carla Meuse, David Mulik, Melissa Nadeau, Heidi Nelson, Brenda Packard, Sarah Powers, Doris Radosavljevic, Jessica Redding, Lauren Senesi, Richard Tabor, Brian Thresher, Janet Travis, Michael Vitale.

Honorable mention

Stephanie Anderson, Jonathan Antonowitch, Nicole Collier, Kevin Considine, Bernard Cote, Melanie Devine Lauren Gilardi, Lori Hewitt, Jodi MacKenzie, Kimberly Mar, Amanda Marsh, Janeen Neale, Leif Stott, Kimberly Surprenant, Ian Thomas, Andrea White.

Grade seven

High honors

Nicholas Athanassiou, Joseph Bamberg, Cara Cheney, Sean Farrell, Tracy Melzar, Melissa Merrill, Katleen Peterson.

Honors

Daniel Abbott, Kerry Andersen, Gregory Anderson, Chantal Auger, Phillip Bates, Lindsey Bickford, Heather Brisbois, Donna Budd, Angela Cardinale, Thomas Casella, Michael Cronin, Candice Forester, Julie Gillis, Richard Gillis, Meghan Graham, Christopher Graves, Michael Hanrahan, Matthew Hardy, William Harrison, Brian Hermann, Kayt Holland, Jennifer Jordan, Rachael MacIntosh, Jamie Magaldi, Adam Mazza, Eric McKenna, David McLaughlin, Michelle Niestepski, William Nitchie, Mandy Parent, Christine Powers, Jennifer Roderick, Rachel Shaffer, Melissa Shea, Jessica Silverstein, Jo-Ann Tamilio, Parool Vaidya, Sheila Walsh.

Honorable mention

Kurt Anderson, Patricia Batten, Carolyn Carvalho, Cathleen Kaizer, Gina Pavone, Christine Peters, Denise Rhodes, Lisa Rivera, Dennis Torpey, Lee Trimarchi.

Grade eight

High honors

Stephen Holland, Jee Hyun Kim, Sophie Martinos, Wendy Meegan, Douglas Olender, Kristen Roache, Kathryn Senesi.

Honors

Keith Audette, Richard Barden, Dineen, Jaclyn Harrison, Jennifer Hunt, Laurie Johnson, Andrew Kane, Melissa Kanter, Gregg LoGuidice, Lukis Mackie, Jason Mainini, Michael Martiniello, Grainne Murphy, Stacy Palizzolo, Kosta Raddosavljevic, Charles Ross, Tegan Stadnyck, James Tamilio, Eric Vozzella.

Honorable mention

George Bellefontaine, Jennifer Blauvelt, Amy Laffin, Kelly Landers, Christine Packard, Timothy Peterson, Dylan Rogers, John Sloane.

Concert Choir

The Wilmington High School Concert Choir presented its first performance in the renovated Barrows Auditorium on Thursday night. Their repertoire included the Allelulia chorus, the Shepherds' Song and two airs from "The Messiah."

Deliver Your Christmas Spirit In The Nick Of Time.
This year make sure your packages arrive in time for Christmas. Ship them from your local Package Express Center. It's fast, easy and convenient.
NORTH WILMINGTON PHARMACY
380 Middlesex Ave., No. Wilmington, MA 01887
658-3353
Hrs: Mon - Fri 8 - 8; Sat 9 - 9; Sun 9 - 5
Ship Where You Shop™
PACKAGE EXPRESS CENTER, INC.
We Ship Via UPS & Federal Express
Don't worry your packages are protected by our exclusive Package Protection Program

CHRISTMAS SERVICES
I will professionally wrap your Christmas gifts or address your Christmas cards in your home or mine.
Businesses welcome
Call for prices.
658-4190

Living proof that some of the biggest steps made by medicine are the smallest ones.
In a medical emergency, there's no question where the Froilan family will turn for help. Though other hospitals are the same distance away, New England Memorial holds a special place in their hearts. When Mr. Froilan required an emergency appendectomy, when son Roger, Jr., required emergency stitches, New England Memorial provided swift, skilled care. So when the tip of 3-year-old Lisa's toe was severed as a door closed on it, they knew exactly where to go.
What they didn't know, however, was how much specialized care Lisa's injury would require—above and beyond the stitches so often viewed as standard emergency room fare. To save Lisa's toe, New England Memorial emergency room specialists promptly recognized the need for plastic surgery and were able to respond because of a unique on-call arrangement that provides 24-hour-a-day plastic surgery coverage.
Today, Lisa is an active little gymnast who is probably too young to remember what happened to her toe. But her family will never forget. Living proof that quality emergency care can make a very big difference in a little one's life.
For more information or a physicians directory, call us today at (617) 979-7117.
For a physician referral, call (617) 979-7005.
Lisa Froilan and Dr. Jonathan D. Hall of the Center for Plastic Surgery and Personal Development
New England Memorial Hospital
the staff of life
5 Woodland Road, Stoneham, MA 02180

Decorate Your Holiday With Smiles!
SPECIAL PHOTO TREASURES OFFER
Brighten Up The Tree With Photos of Family And Loved Ones
We Use Kodak Royal PAPER
FREE Photo Treasure
with Every Photo Greeting Card order
(while supplies last) Please present this ad
It's not too late to SEND YOUR BEST!
2 - Day RUSH Service Available from your 35 mm Negative
Greetings are full color • Envelopes included • Order Early
Minute photo
2144 Main St.
Tewksbury, MA
658-5556
NOW OPEN
THURS til 8
Sun 12 - 5

People's Chorus

If you look at the faces in the People's Chorus, you will probably find someone you know. Led by Lorraine Kalil (at the piano), the chorus performed at the holiday concert on "First Night," at the opening of the Barrows Performance Center last Thursday.

PINEHURST JEWELERS
884 Boston Rd., in Billerica
(at Billerica/Burlington line on Rte. 3A)
(508) 663-6611
• SPOT CASH Paid for Gold & Diamonds
• Expert Jewelry & Watch Repairs
• Insurance Appraisals including photo
• Specializing in Watchband Repairs
• LOWEST PRICES for 14K Gold & Diamonds
SEIKO
Repair Specialists

JOE BARRY'S OIL CO.
312 Main St
Wilmington, MA 01887
(508) 658-7174
FUEL OIL * PROPANE * KEROSENE

* FULL SERVICE *
WE NOW ACCEPT M/C, VISA & DISCOVER
* Auto Delivery Available
* 24 Hr Emergency Delivery & Service
BURNER INSTALLATIONS
* Burner Contracts
* K-1 Kerosene (delivery available)
HOURS M-Th 8 - 5
Fri 8 - 4 Sat 8 - 12

"Call us First! You won't have to call anyone else!"
RALPH'S AUTOMOTIVE CENTER
Parts Plus
460 MAIN STREET
WILMINGTON CENTER
658-5558
70 YEARS of Combined Counter Experience under one roof to serve you, our customer
Mon-Fri 7:30 am - 5:30 pm; Sat.8:00 a.m.- 2:00 pm

churches

Wilmington United Methodist Church

The Rev. Michael Stotts, pastor, 658-8217; Bill Barcley, pastor's assistant, 657-5224; church office, 658-4519. Wilmington's United Methodist Church is accessible to handicapped individuals.

Sun., Dec. 15: 8:15 a.m., Informal communion service; 9:15 a.m., Sunday School for all ages; 10:30 a.m., Family worship service and Sunday School Pageant, infant and preschool care; 4:30 p.m., Junior High Youth Group; 6 p.m., Senior High Youth Group; 8:30 p.m., Al-Anon.

Mon., Dec. 16: 3:30 p.m., Brownie Troop; 6:30 p.m., Cub Scouts pack meeting; 7:30 p.m., Bible study.

Tues., Dec. 17: 7 a.m., Service of morning prayer; 7:30 p.m., Choir rehearsal; 8:30 p.m., Alcoholics Anonymous.

Wed., Dec. 18: 10 a.m., Bible study; noon, Alcoholics Anonymous, Esther Circle; 7:30 p.m., Finance Committee, Ruth Circle at Ann St. Onge's home.

Thurs., Dec. 19: 7 a.m., Service of morning prayer; 10 a.m. to 3 p.m., Wilmington Women's Club; 3:30 p.m., Brownie Troop; 7:30 p.m., Education Commission, Pastor-Parish Relations Committee, Junior Girl Scouts, Miriam Circle.

Congregational Church in Wilmington

220 Middlesex Avenue; 658-2264; food pantry available; please contact the church office.

Thurs., Dec. 12: 6:15 a.m., morning prayer; 10 a.m., Women's Bible study; 6:15 p.m., handbell choir; 8 p.m., N.A.

Sat., Dec. 14: 8:15 a.m., The Bush League, Men's Life study.

Sun., Dec. 15: 9 a.m., Chancel Choir rehearsal; 9:30 p.m., Sunday School for all ages; 10:30 a.m., worship service followed by coffee hour; 2:45 p.m., Christmas Caroling; 5 p.m., Christmas covered dish supper and concert.

Mon., Dec. 16: 7 p.m., Cub Scout Pack 56; 7:30 p.m., Women's prayer and praise.

Tues., Dec. 17: 4 p.m., Junior Choir (age four and up); 7 p.m., Boy Scouts; 7:30 p.m., Missions meeting, Stewardship meeting.

Wed., Dec. 18: 7 p.m., Cub Scout Den 3.

Tewksbury Congregational Church

The Rev., Paul Millin, pastor; 851-9411.

Sunday: 10 a.m., Worship, Church School for three-year-olds through grade 12, nursery care provided, fellowship time after worship; 11:15 a.m., Cherub Choir, Fairgrieve Room, Junior Choir; 7 p.m., Interfaith Concert at St. William's.

Monday: 7:30 p.m., Carillon ringers.

Tuesday: 9 a.m., Friendship Circle, brunch; 7:30 p.m., Church Council.

Wednesday: 1 to 4 and 6:30 to 8:30 p.m., Thrift Shop.

St. Elizabeth's Episcopal Chapel

Corner of Forest Street and Aldrich Road; 658-2487; the Rev. Tansy Chapman, vicar. The Chapel is accessible to handicapped individuals.

All Sunday services at 10 a.m., First Sunday of each month is morning prayer, all other Sundays are Holy Eucharist. Nursery and Sunday School during service, coffee hour follows.

Tues., Dec. 10: 4 p.m., Bible study at the chapel; 7:30 p.m., Executive Committee meeting.

Thurs., Dec. 12: Noon, holy communion; 7:30 p.m., Liturgy Committee meeting at the Merritts.

Fri., Dec. 13: 7 p.m., All parish caroling, 14 Berry Way. Families with young children welcome.

Wilmington First Baptist Church

Wed., Dec. 11: 7 p.m., Bible study and prayer service.

Thurs., Dec. 12: 7 p.m., Choir rehearsal; 7:30 p.m., Battalion for boys grades seven through 12.

Fri., Dec. 13: 6:30 p.m., Pioneer Club for girls grades one through seven, Stockade for boys in grades three through six.

Sat., Dec. 14: 1 p.m., Al-Anon.

Sun., Dec. 15: 9:30 a.m., Sunday School for all ages, adult elective - "The Pursuit of Holiness" and "A Study of the book of Genesis" nursery care provided; 10:45 a.m., Worship service, Junior Church for ages four through seven, nursery care.

Wed., Dec. 18: 10 a.m., Women's study; 7 p.m., Bible study and prayer service.

Church of St. William

Conducted by the Oblate Fathers, 1268 Main St., Suite 161, Tewksbury; rectory 851-7331; Religious Ed Center, 851-3471.

Masses: Saturday evening at 4 and 7; Sundays at 7:30, 9 (up), 9 (Dn-family) and 10:30 a.m., noon and 5 p.m.; weekdays at 9 a.m. and 5:30 p.m.; holy days (except Christmas and January 1) on the eve of the holy day at 4 and 7 and on the holy day, 7 and 9 a.m. and 5:15 and 7:30 p.m.; First Friday at 9 a.m. and 5:30 p.m.

Confessions: Saturdays and eve of holy days from 3 to 3:45 p.m.; anytime at the rectory and before each mass on First Friday.

Interfaith Choir presents 'Sounds of the Season'

Sunday evening, Dec. 15, the Interfaith Choir of Tewksbury will present its annual Christmas Concert at St. William's Church. The choir members are a representation of all the churches in Tewksbury as well as several from surrounding communities.

They have been rehearsing at the Tewksbury Congregational Church for the past several months and are now ready to present a program of varied secular and sacred Christmas music entitled "Sounds of the Season" for your listening pleasure.

Included will be such selections as "Gloria in Excelsis," "O Holy Night," "This is the Time," "Carol of the Dove,""Birthday of a King," "One God (their theme song) and many others. There will be selections performed by soloists including Mary Muise, Arlene Wright and Bill Merrill.

This year's concert has been dedicated by the choir to the loving memory of Bridget Higgins, who sang in our soprano section for many years. Her voice, love and friendship are sadly missed.

The choir will again be under the able direction of Norman DeMarais, Barbara Flynn will once more be featured as the accompanist with James Sutton on the drums.

The evening promises to be light, entertaining and enjoyable with a little something for both young and old alike. It is a family night, so take your family, friends and neighbors to enjoy the interfaith spirit. The program begins at 7 and is free to the public with refreshments to be served following the program.

Desmond on training cruise

On what is undoubtedly his first Navy cruise, Michael B. Desmond arrived in Boston this Thursday. Participating in a training cruise, Desmond is attending the U.S. Navy Officer Candidate's School in Newport, R.I.

The son of Mr. and Mrs. Michael L. Desmond of Wilmington, Desmond is a 1987 graduate of Wilmington High School, and a 1991 graduate of Rensselaer Polytechnic Institute, where he earned a bachelor of science degree.

He and 100 other candidates are sailing four Yard Patrol Craft (YPs) from Newport to Boston on a cruise which helps develop skills and leadership. The sea time provides practical training, applying their classroom learned skills into practical experiences. The YPs are 108 feet long, displacing 175 tons.

Approximately 400 Officer Candidates a year apply their learned skills in Navigation, Shiphandling, Tactical Maneuvering, Seamanship and Communications. Piloting and different forms of navigation are used in training enroute. Naval officers provide supervision and guidance during the entire voyage.

Correction

In the November 27 issue it was reported that the Wilmington Redevelopment Authority okayed a suggestion by its executive director to hire Bruce Campbell as a liaison on the Rt. 62 bridge project. In fact, the board delayed any decision until its next meeting, December 19.

ARE YOU PROTECTED?
by Edward H. Wilkens

WHO'S A KEY PERSON?

QUESTION: **I want to insure the key people in our business. How do you identify such people for this purpose?**

ANSWER: According to one definition, a key person is an officer, employee, or other person in a company who possesses skills, knowledge, or other qualities difficult to replace.

It's always difficult to replace one of your best people. You can feel it where it hurts; not just in a drop in morale or efficiency, but in dwindling sales and profits.

It sometimes takes several years for an employee to develop into a key person on the management team. That represents a lot of investment in time as well as money. It should be protected.

IDENTIFY WHO YOUR company's key persons are and make sure you are protected in case they are lost.

Edward H. Wilkens Insurance Agency
Williamsburg Park, 170 Main St., Suite 103
Tewksbury, MA 01876
851-8770
Service Beyond the Policy

The GREENERY is now serving SUNDAY BRUNCH
Sunday Brunch is Buffet Style from 9 a.m. - 1 p.m.
• Bacon & Eggs
• Sausage
• Pancakes
• Hash Browns
• Waffles
• Danish
• Fruit
all this for only $5.99
The Greenery Salad House
HOURS:
Mon., Tues., Wed 10-3
Thurs., Fri 10-8:30
SUNDAY BRUNCH 9-1
Closed Saturday
"The Healthiest Meal in Town"
658-2502
2500 Main St, Rt 38
at Forest Terrace
Tewksbury

'Twas The Night Before The Holidays...

When all through the house
There was no room for anyone
Not even a mouse.

The stockings were hung out the windows with care
Since the chimney was broken, no one dared hang them there!
The line at the bathroom was longer than Route 128
At rush hour... I hope we're not too late!

When much to our wondering eyes did appear
A real estate broker with 8 hot listings for properties near

We'll help you ring in the holidays in your new home
With a mortgage loan form Stoneham Coop

Call the Mortgage experts
at
(800) 432-0880
Loan Center 2500 Main St., Unit 212, Tewksbury
MEMBER FDIC / SIF
STONEHAM CO-OPERATIVE BANK
LOAN CENTERS • STONEHAM • TEWKSBURY • WILMINGTON

Tewksbury town offices closed Christmas Eve & New Year's Eve

The Tewksbury town clerk's office and the treasurer's office which are usually open on Tuesday evenings will be closed December 24 and December 31.

Normal Tuesday evening hours will resume on January 7 from 7 p.m. to 8:30 p.m.

Local news is our business

Got a good story? Share it with everyone by calling the Town Crier 658-2346

Lion at work

The members of the Wilmington Lions Club have a reputation for doing zany things, but such was not the case at Santa's Workshop. Lion Jim Buckley was hard at work in the balloon department, measuring string for the balloons. Assistant elf Elaine Paolini was busy inflating and tying balloons.

bits & pieces

Birthdays

Helen Tillotston of North Street, Wilmington will be a year wiser on December 14 and will share greetings with Michael Zotto of Maureen Drive, Tewksbury, Monica Berube of Kendall Road and Ken Malomo of Babicz Road.

Billy Schultz of Westdale Avenue, Wilmington will turn another page on December 15 and will share his special day with Ken Gormley of Crescent Street.

December 18 will mark the special day of Billy Carroll of Cottage Street, Wilmington.

To enter

To enter an item in Bits & Pieces, call the Town Crier at 658-2346 days and Tuesday nihts or 658-2907 other nights and weekends.

Honors at Bishop Fenwick

Stephanie Poulin, Danielle Poulin and Kristi Lyman, all of Wilmington have been named to the honor roll at Bishop Fenwick High School, Peabody for the first quarter.

Kenneth J. Carroll

Kenneth Carroll of Lexington Street, Wilmington, graduated in October as an army helicopter pilot at Ft. Rucker, Alabama. He is now stationed in Hawaii.

Kelli Pazyra

Kelli Pazyra of Middlesex Avenue, Wilmington, a senior at Stonehill College, North Easton, is serving a business internship this fall semester at the Boston Park Plaza Hotel in Boston. The focal point of her work is in the personnel and human resources department.

Kelli is majoring in psychology at, Stonehill with a minor in business administration. She graduated from Wilmington High School in 1988 and is the daughter of Thomas and Carole Pazyra.

LaLeche League

The graduate transition from breastfeeding to the fmaily dinner table can be accomplished smoothly and instill healthy attitudes about food. Practical information about weaning and family nutrition will be shared Monday, December 16 when the Burlington group of La Leche League of Mass meets at 8 p.m. at the home of Donna Bigony, 96 R Locust St., Burlington. Call 508-657-8301.

WHS calendar

Chorus and band members at Wilmington High School are selling calendars featuring art work by local students. Also on the calendar are students' birthdays. The $5 calendar is also available at the Music Dept. office in the high school.

Sons of Italy

The Sons of Italy New Year's Eve party will be held Tuesday, December 31 from 8 p.m. to 1 a.m. at the hall on Ballardvale Street.

A multi course meal will be served and a live band will provide the music.

Call 657-4141 or 475-9086 to reserve tickets.

John Engdahl

John Engdahl of Wilmington is presently undergoing his bone marrow transplant at New England Medical Center, Boston and will be confined in isolation there through the holidays. He would be delighted to hear from his many friends in this area.

Family members are grateful to Carol and Sue of Cameo Video for their help in making his stay less boring. Mail would be deeply appreciated!!! Send greetings to:

John Engdahl; New England Medical Center; 6th Floor, Proger North; Bone Marrow Unit Rm. 662; Boston, Mass. 02111.

Educational Communications

Educational Communications, Inc., Lake Forest, Ill. has released the following listing of area students featured on the 14th annual edition of the National Deans List.

Included from Tewksbury: Mary Horgan, Riviere College; Kevin Kennedy, Cornell University; Robin King, Riviere College; Patricia McLaughlin, Riviere College; Delphine Penfold, Dianne Sanborn and Oliver Weiss, all Merrimack College.

Those from Wilmington are: Laurie Conti, Merrimack College; Andrea DiLeo, UNH Plymouth; Amy Elfman, Laselle; Hugh O'Beirne, Merrimack College; Mark Richards, OK St. University; Kevin Yetman, Merrimack College.

NDA student council

Michelle Stanton (communications secretary) and Lura Sullivan, both of Tewksbury were among the 16 Notre Dame Academy students who recently took their oaths to serve and support the NDA community as members of the school's student council.

Michael Linskey

Michael Linskey, son of Robert and Maura Linskey of Hathaway Road, Wilmington has been inducted into the UMass Chapter of Golden Key, a National Academic Honor Society. Membership is by invitation to juniors and seniors who have maintained at least a 3.5 cumulative average on a four point scale.

He has also been awarded the William (Red) Curtin Scholarship by the Journalism Department.

Michael, a 1989 graduate of Wilmington High School is a member of the Class of 1993 double majoring in journalism/political science major at UMass.

Luminary Candles

St. William's Boy Scouts will be offering luminary candle kits after Saturday and Sunday masses (Dec. 14, 15, 21, 22). Each set will contain 24 candles and bags. Call Leo Geddry at 658-4145 for more information.

Photos with Santa

Wilmington Pet Shop has invited readers to take their "pets or their kids" for a photo with Santa, Saturday, Dec. 14 from 10 a.m. to 3 p.m. or Sunday, Dec. 15 from 10 a.m. to 1 p.m. A $5 donation will be requested.

On Saturday, the donation will go to WHS Chapter of Students Against Drunk Driving and on Sunday, donations will benefit animals picked up by Wilmington's Animal Control Officer.

Lahey Clinic

The Lahey Clinic and the American Lung Association of Middlesex County will present a lecture for those with chronic lung disease on "Air Travel Tips," Tuesday, December 17. Call (617) 273-8733 for information.

DeCrosta Florists presents

Wilmington Plaza - Rt 38

SANTA'S HOLIDAY MAGIC with FRUIT FLOWERS PLANTS

DeCROSTA'S HOLIDAY CENTERPIECE

Many Styles to choose from

$19.99 / $25.00 / $30.00 and up

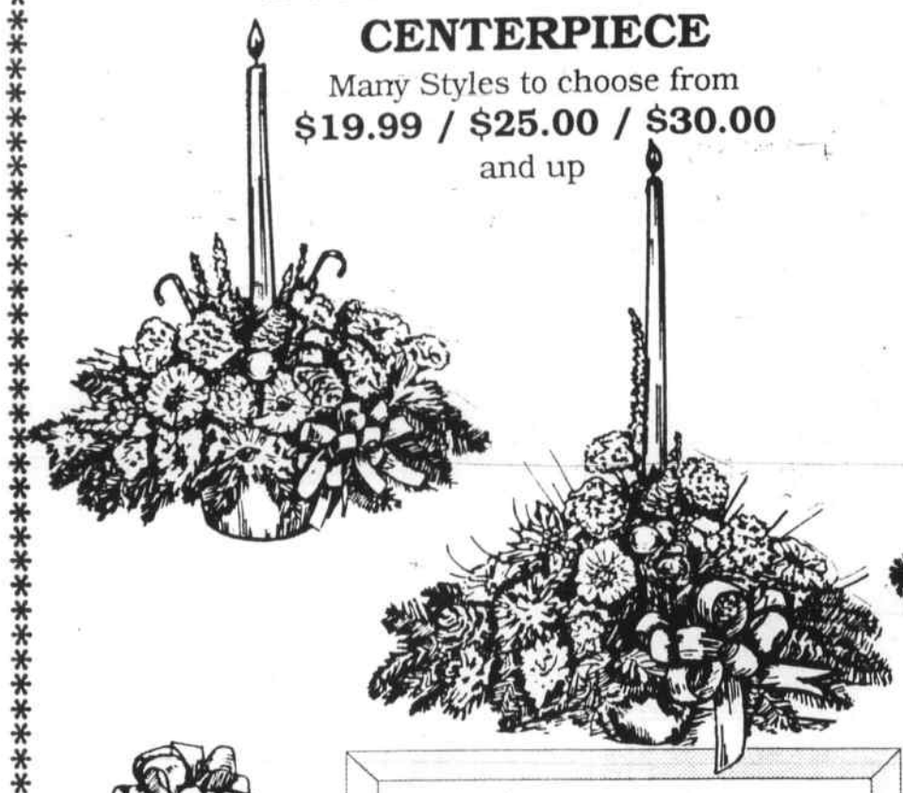

The Crystal Sleigh Bouquet T-G750

$32.50 / $35.00 $40.00

The Christmas Carousel Bouquet T-E751

$42.50 - $45.00

The Candy Cane Bouquets Available in Large T-J751 or Small T-J752

$22.50 $25.00 $30.00

Teleflora

CANDLELITE CENTERPIECE $9.99

cash & carry

QUALITY FRESH FRUIT BASKETS

$20.00 / $30.00 / $40.00 and up

POINSETTIAS FROM $2.99

A Peaceful and Joyous Holiday Season to all from the De Crosta Family

ALL MAJOR CREDIT CARDS ACCEPTED

DeCrosta Florists

657-4040

Wilmington Plaza - Main Street, Wilmington, MA 01887

Simms JEWELERS

Open Thurs. till 8:30 Sun. 12 to 5

"The Standard of Excellence Since 1956"

ENGAGE HER

ROUND DIAMOND SOLITAIRES

#937	1.34	t.w.	$4,695.00
#940	1.13	t.w.	$2,695.00
#914	.74	t.w.	$1,995.00
#975	.72	t.w.	$1,495.00
#941	.52	t.w.	$1,195.00
#928	.20	t.w.	$ 250.00

Stones Subject To Prior Sale

For Value — For Quality — Shop Simms

READING CENTER 648 Main Street 944-4031

MasterCard, Visa, Discover, Welcome

WINCHESTER CENTER Main Street 729-6741

SIMMS BUYS GOLD AND DIAMONDS

Coming events

datebook

Thurs., Dec. 12: 10 a.m. to noon and 5:30 to 7:30 p.m., Sen. McGovern office hours at Tewks. Town Hall.

Thurs., Dec. 12: at 7 p.m., elementary and middle schools will present their combined winter concerts in the newly renovated Barrows Auditorium.

Sat., Dec. 14: 10 a.m. to 3 p.m., Photos with Santa, kids or pets, Wil. Pet Shop, Rt. 38, Main St. Proceeds benefit SADD.

Sat., Dec. 14: 8 p.m., Singles dance at K of C Hall, Main St., Tewks. Call 617-942-0165.

Sun., Dec. 15: 10 a.m. to 1 p.m., Photos with Santa for kids or pets; Wil. Pet Shop, Rt. 38, Main St., Wilmington. Proceeds benefit Wil. Animal Control.

Sun., Dec. 15: 3 p.m., TMHS Children's Christmas Concert in the school's cafeteria. Tickets at the door or call (508) 851-2011 x 31.

Sun., Dec. 15: 7 p.m., St. William's Church, Sounds of the Season by Tewks. Ecumenical Choir. Public invited; admission free.

Mon., Dec. 16: 9:30 to 11 a.m. and 7:30 to 9 p.m., Rep. Miceli office hours in Tewks. Town Hall.

Mon., Dec. 16: 7:30 p.m., special town meeting in Barrows Auditorium, Wilmington.

Mon., Dec. 16: 7:30 p.m., 96 R. Locust Street, Burlington. LaLeche League meets. Call 508-657-8301.

Tues., Dec. 17: 9:30 to 11 a.m. and 7:30 to 9 p.m., Rep. Miceli office hours at 4a Colonial Pk. Mall, Wil.

Tues., Dec. 17: 9:30 a.m., Jobseekers Group at Presbyterian Church, 335 Cambridge St., Burlington. All welcome call 617-272-9190.

Wed., Dec. 18: 3:30 p.m., first meeting of the Program Evaluation Committee for this year will be held at the Center Annex, Pleasant St., Tewks. Those interested are asked to call 851-6796.

Thurs., Dec. 19: 11 a.m., Wil. Women's Club meeting begins with the sale of ornaments and a bake sale.

Fri., Dec. 20: 7 p.m., Wil senior citizen Christmas social at Elks Hall, South Street, Tewks. Signup at 9:30 a.m., Nov. 22.

Tues., Dec. 31: 8 p.m. to 1 a.m., New Year's Eve party at Sons of Italy. Call 657-4141 for reservations.

Wed., Jan. 8: Wil. Rec modeling/finishing program for grades six to 12. Call 658-4270 for details.

Wed., Dec. 15: 8 p.m., at Casa di Fior, retirement party for Wil. Town Clerk Pat Ward. Call Kay Scanlon at 508-658-2408 or 508-658-2030.

Thurs., Jan. 16: 7 p.m., Woburn Street School Pac will sponsor an Aids Awareness Program in the school cafeteria. Public invited.

Holiday offerings at Shawsheen Tech

Students at Shawsheen Tech have invited the public to include the school in their list of holiday visits, to take part in some of the offerings made possible by their vocational education programs.

Culinary students welcome area residents to the Ram's Head Dining Room for lunch. Two special dinner events will take place in December, "English Days" on Wednesday, December 11 and Thursday, December 12 and a traditional holiday dinner Thursday, December 19. Chef instructor Al Mazman said on English days diners can enjoy such native specialties as fin and haddie, English beef stew, halibut Wellington, roast lamb with mint sauce and prime rib with miniature Yorkshire puddings; the holiday dinner menu will include baked stuffed shrimp, roast turkey and roast sirloin of beef as entrees.Plum pudding and other traditional desserts will be included along with soup and salad. Sittings for these special dinners will be at 11:15 and 12:30; for reservations, call the school at 9:30 on the day the reservation is requested.

The Ram's Head will be open through December 19, when it closes for vacation. The dining room will reopen January 2. Regular lunch sittings are 11:30 and 12:15.

On a busy day stop by the Ram's Head to purchase frozen foods for an easy supper. Complete dinners, soups, sauces, Indian pudding and quiches are offered from a list that changes daily.

Area residents may purchase almond filled Christmas stollen, gaily decorated butter cookies, tree shaped cakes, boxes of decorated mini pastries, and the bakery's regular fare that includes breads, rolls and assorted pastries. The bakery will be open from 9 a.m. to 1:30 p.m. now through December 19 and will reopen after vacation on January 3.

As a treat , visit the Finishing Touch Salon, Shawsheen's cosmetology clinic between now and December 19 for a haircut, permanent, coloring, facial or perhaps "the works."

Holiday gift certificates are available.

DOLL HOUSES
Custom made
Made to order
Great Christmas Gift!
851-7546

WILMINGTON LIONS CLUB INVITES YOU TO
VISIT SANTA
Saturday
Dec 21st
10 a.m. - 4 p.m.
WCTV Studios
in the Swain School
Opposite Wilmington Common
FREE
POLAROID PHOTO
WITH SANTA
LIVE BROADCAST
On Cable TV
Channel 30
Set your VCR to Channel 30 before you leave home!
See your child on TV when you get home!
Santa asks that each child bring a gift
in the form of canned goods
for the needy families of Wilmington

Retirement party for Pat Ward

A retirement party in honor of Priscilla (Pat) Ward, Wilmington's town clerk will be held Wednesday, January 15 at the Casi di Fior, 128 West St., Wilmington from 7 p.m. to midnight. Buffet will be served at 8.

For ticket information contact Kay Scanlon, town hall, Glen Road; home 508-658-2408; at the town clerk's office, 508-658-2030 or Peggy Tarantino, town manager's office, 508-658-3311.

Rep. Miceli office hours

Representative James R. Miceli, who represents both Tewksbury and Wilmington on Beacon Hill, will hold his monthly office hours for constituents on the following dates:

Tewksbury: Monday, December 16 from 9:30 to 11 a.m. and from 7:30 to 9 p.m. at the town hall.

Wilmington: Tuesday, December 17, 4a Colonial Park Mall, from 9:30 to 11 a.m. and from 7:30 to 9 p.m.

Two concerts this Sunday

Christmas would not be complete without concerts. The curtain will rise on Sunday in Tewksbury for local musical groups who have been busy practicing all fall.

At 3 p.m., the Tewksbury Memorial High School Chorus, Colorguard and Band will present their 23rd annual Children's Christmas Concert at the TMHS cafeteria. Tickets are $3 for adults, $2 for senior citizens and $1 for students.

Sunday evening at 7, the Interfaith Choir will present its Christmas Concert at St. William's Church.

Umass calendar

Garden Calendar

The Cooperative Extension of UMass is offering a gardening calendar for 1992 which offers practical advice from horticulturists at UMass. Each month, the calendar covers a different gardening topic around this year's theme, "Earth Friendly Garden."

Order by sending a check for $4.50 made payable to UMass to the Bulletin Center, Cottage A, UMass, Amherst, Ma. 01003.

Women's Club offers 'Tour of Holy Land'

The Wilmington Women's Club will meet at the United Methodist Church December 19. Beginning at 11 a.m. with the sale of ornaments and a bake sale, the meeting will invoke the Christmas spirit throughout.

The club is pleased to welcome the guest of honor, Mrs. David Williams, 8th District Director.

Luncheon will be served courtesy of Irene Brennan and her committee. Florence Polsey will deliver the invocation before the business meeting which will include the introduction of the "Girl of the Month." Honor is given to these young women because they represent the best our community and schools have to offer and renew our faith in the youth of today.

The afternoon program will be "a Biblical Tour of the Holy Land" photographed and narrated by Marjorie Marshall, former Wilmington teacher and long-time member of the club.

AIM Meeting Dec. 17

AIM members are in for a treat at the next meeting of AIM December 17 at the Knights of Columbus Hall. The Wilmington senior citizen line dancers will offer a demonstration of popular line dances. Members are also encouraged to donate old or new jewelry for bid at the jewelry auction to be held that same day.

Instead of mailing Christmas cards to fellow members this year, members are being asked to take in canned goods and other non-perishable foods for donation to a local food pantry. Helping others is truly the best way to celebrate this season of love and joy.

The will be no AIM meetings December 24 or 31 because of the holiday. The next meeting will be held Thursday, January 2. All meetings begin at 9:30 a.m. and end at 2:30 p.m.

Bring your pet or your kids for
PHOTOS with SANTA
SATURDAY 10 - 3 $5
SUNDAY 10 -1 Donation
Saturday, Dec 14 – Your donation goes to W.H.S. Chapter of S.A.D.D. Students Against Driving Drunk
Sunday, Dec 15 – Your donation goes to benefit animals picked up by Wilmington Animal Control
FREE REFRESHMENTS PLUS
ALL PARTICIPANTS RECEIVE A
FREE 7 Pound Bag of
BIL-JAC Cat or Dog Food
WILMINGTON PET SHOP
COLONIAL PARK MALL
RT 38, MAIN ST., WILMINGTON
(508) 658-5041 (617) 932-6344
HOURS: Mon - Fri 10 - 8; Sat 10 - 6; Sun 10 - 6

Toy soldiers and ballerinas

Second graders at the Woburn Street School had a dress rehearsal this week for their presentation of the Nutcracker, which will be part of the school's winter concert next Tuesday.

Eat, Drink & be Merry!
Let US prepare your Holiday Gathering!
• Party Platters
• Finger Sandwiches
• 6 foot Subs
• Cheese & Cracker Trays
• Vegetable Trays with dip
FARMER and THE DEL
35 Lowell St., Wilmington, MA (508) 694-1667

SEND YOUR PACKAGES EARLY
SEND THOSE PARCELS WITH US
U.P.S. Authorized Shipping Outlet
P.S. REMEMBER THOSE LONG LINES LAST YEAR!
• Convenient Locations & Plenty of Easy Parking
• World Wide Shipping
• Professional Packing Even for Difficult Items
• Careful Handling
• Shipping Supplies
• And Most of All -- Courteous Service
TEWKSBURY MAILBOX & PARCEL SERVICE
1268 MAIN STREET, TEWKSBURY -- Corner of Chandler Street 851-2144
HOLIDAY HOURS: Mon., Tues., Wed., Fri. 9am-6pm Thurs. 9am-8pm Sat. 10am-4pm
SEND YOUR PACKAGES EARLY

GRAND OPENING
The Salvation Army
625 Main St., Wilmington
(opposite the Colonial Park Mall)
• FREE COFFEE & DONUTS
• 3 Give-away Hams on 1st 3 opening days!
• Clothing for sale
• Furniture
• Household items
Donations are very much appreciated
(508) 988-9488
'Your purchase helps us to help others'

Jean's
Curl n' Swirl
2122 Main St.
Tewksbury, MA
658-9333

New family operated
Cleaning Service
will clean your house, office, apt. complex; daily, weekly, monthly.
We'll do what the others won't.
Free Estimates
Satisfaction guaranteed
Call
Resources Unlimited
508-657-7949

The Wilmington High School Band demonstrated why it is known as the best band in the Merrimack Valley in the "First Night" concert at the Barrows Performing Arts Center. In the foreground at left are Cheri Lawrence and Michelle Montalto. Others in the photo are Lynette Silva, Angela Gosse, Sean Monroe, Jean Gustafson, Brian McLean, Aline Normoyle and Allyson Murray.

Stocking Stuffers
Paul Mitchell
Focus 21
Brushes
Picks
& Curling Irons
Ho Ho Ho Holiday Season
Gift Certificates
In Any Amount for
Perms, Style Cuts,
Colors,
Body Wrapping
& Ear Piercing
Beauty Depot
421 Main St., Wilmington
(Jct of Rts 38 & 62) Open Mon - Tues - Wed & Fri 9 - 7; Thurs 9 - 8; Sat 9 - 4 658-9433

BUY ONE - GET ONE
FREE
The finest and best brand new restaurant in town, specializing in traditional and creative Cantonese, Polynesean, Szechuan and Mandrin Cuisine
Happy Holidays begin here!
You and your guest are invited to enjoy one FREE entree with purchase of an entree at regular price. Free entree must be of equal or lesser value maximum price: $6.95*
Dine in or Take out!
Visit our Elegant Dining Room or our Huge Lounge
PUB PACIFIC
Come try our
ALL YOU CAN EAT
LUNCH $5.50
Wed. – Sat. 12 - 2:30 p.m.
553 Main St
Tewksbury, MA
Rt 38, next to Purity
(508) 858-0099 (508) 851-5513
* Free Entree Offer Not Valid on Holidays.Expires Feb 15, 1992. No Double Discounts

Affordable Housing
Available in Wilmington, Massachusetts for
Qualified First Time Buyers
Shawsheen River Estates is a 220 unit subdivision under construction in Wilmington. Sixty six single family (attached and detached homes) are being financed through the Massachusetts Housing Finance Agency (MHFA) and the Homeownership Opportunity Program (HOP). These homes will be priced below market value ($85,000-$95,000) and will have low interest financing for qualified buyers. For an application and further details on the available homes please contact:
Town Manager's Office
Wilmington Town Hall, 121 Glen Rd.
Wilmington, MA 01887
(508) 658-3311
Sale of the housing is on an Open Occupancy/Affirmative Action basis

BANDA and BANDA
ATTORNEYS AT LAW
James F. Banda Deborah E. Banda
Complete Legal Services with emphasis on
Estate Planning & Probate
Workman's Compensation
Family & Divorce Law
Personal Injury
Real Estate
OFFICES
7 Marie Drive
Wilmington
(617) 944-6009
80 Boylston Street
Suite 835
Boston
(617) 482-8277

Wilmington senior topics

Thanks, group!!

Mrs. Cunningham has extended her grateful thanks to the group of volunteers who joined her last Thursday morning in the delivering of 100 holiday catered dinners to very grateful shut-in seniors. Mrs. C's assistants included: Tom Barrasso, Ruth Bouvier, Lillian Brown, Joe Capodanno, Mary Cunningham, Ruth Curtis, Joe Filipowicz, Walter Kaminski, Grace Kirkland, Lucie Kotcis, Mary Lipski, Joe and Marilyn McCarthy, Margaret Keady, Rita MacInnis, and Joe Paglia.

The catered dinners to shut-ins project was far from an easy task as workers braved the very cold temperatures that day as well as very treacherous walking conditions. Many of the homes had walks and steps that were covered with ice. Even with those obstacles placed before them when they returned to the center, they all felt so happy that they were able to light up the day for the seniors they went to visit.

Judging from the calls received, they did just that..Thanks also to Ivan Palmer for the ornaments and the arts and crafts class for the gifts to the shut-ins.

Christmas social

There is a waiting list for the Christmas therapeutic social of Friday, Dec. 20. Those who feel they will not be able to attend are urged to call the center. You will make a senior on the waiting list very happy.

Special town meeting

The special town meeting will be held Monday evening, December 16 in the Barrows Auditorium beginning at 7:30. Several articles will be brought before the people to be voted on. One will be to cover the town deficit of over $400,000 and another $7,000,000 for the sewer project. These articles along with the others will need a vote for or against. Remember if the vote does not please you, you cannot complain if you didn't vote. All these articles will have an effect on all of us one way or another. Exercise your rights as a citizen and take the time to vote on December 16.

Weather watch

With the temperatures going from low to high during the money of November and again as we entered December, we are seeing this weather taking a toll on the elderly. It seems our body has a hard time jumping back and forth. As a result many seniors are getting colds that led to pneumonia. Every one loves a small child and as a grandparent like to showoff a grandchild. They love them with a hug and kiss, but children have many colds throughout the winter months and will shake them quickly. Unfortunately our bodies are not so quick to recover from a cold. At the present time we have a large number of our seniors very ill now from a little cold they could not shake. Be careful during the holiday season when around children with colds.

Christmas open house

The Fair Committee will hold a Christmas open house party at the Buzzell Senior Citizen Center Monday December 23 from 1 to 4 p.m. A buffet luncheon will be served starting at 1 p.m. Music for singing and dancing will be available during the afternoon. Unfortunately the fair did not take in as much money as the committee expected to pay for the socials they did in previous years. Therefore to be able to pay for all of them a $2 non refundable deposit will be asked for when signing up. Due to the size of the center a limit of 200 will be set. Sign up for the open house Christmas party will be December 11 and 18 starting at 9;30 a.m.

Elder Commissioners

The December Elder Commissioners televised meeting will be held Thursday evening, December 19 at seven o'clock in room 9 of the town hall. Any senior can attend the televised meeting. All the meetings are open to all residents.

WHS Concert Band

Kerri Cunio conducted the Wilmington High School Concert Band on stage at the newly renovated Barrows Performing Arts Center last Thursday night. Others in the photo are Michelle Vigliotti and Dineen Martin (foreground) and in the background, Greg Cardello and Jenna Solari. The intermediate and elementary concert will be held on Thursday night, Dec. 12.

Resignation letter sought

by Arlene Surprenant

Members of the Wilmington Housing Authority on Tuesday directed their Chairman Tom Siracusa to contact member Michael Donovan to learn the status of his resignation from the board.

Donovan moved to Milwaukee right after Thanksgiving and told Siracusa he was resigning from the board. Siracusa said he now faces a dilema because Donovan did not submit a letter of resignation to the Town Clerk. Donovan has kept his Wilmington address so technically he cannot be asked to step down from the authority, said the chairman.

Siracusa asked for direction from fellow members saying he could continue with the vacancy or contact Donovan and ask for his letter of resignation. Though Executive Director Ella Belmore said Donovan was entitled to be absent from 33 percent of the board's meetings and the board might want to carry the vacancy, WHA members elected to follow through on the letter.

Wilmington fire log

Saturday, November 30

Fire apparatus responded to one truck fire, one car fire and two motor vehicle accidents (MVAs). Two patients were taken to Winchester Hospital. There were two medical aid calls. One patient was transported to Winchester Hospital the other call was to Andover and was canceled enroute.

Sunday, December 1

There were three medical aid responses. Two patients were taken to Winchester Hospital. One response was to Tewksbury and two patients were taken with the paramedics to St. Joseph's Hospital.

Monday, December 2

Fire apparatus responded to one brush fire on Concord Street, one investigation of smoke in a building and one MVA at which services were not required. There was one medical aid response and patient was taken to Winchester Hospital. There was one blasting detail.

Tuesday, December 3

Fire apparatus responded to one box alarm on Industrial Way, and one call for arcing wires. There were four medical aid responses. One patient was taken to the Lahey Clinic with the paramedics. Three responses were mutual aid. One to Tewksbury with patient taken to Winchester Hospital; two to Reading, one patient was taken to the Lahey Clinic and one did not require transport. There was one blasting detail.

Wednesday, December 4

Fire apparatus responded to four box alarms as a result of a town wide power outage. Alarms were for Fordham Road, Jonspin Road, Ballardvale Street, and Burlington Avenue. There was one response for arcing wires. There were three medical aid responses. Two patients were taken to Winchester Hospital. One medical aid response was to Reading and the ambulance was canceled enroute. There was one smoke detector inspection completed.

Thursday, December 5

Fire apparatus responded to one telephone alarm, one investigation of smoke in the building, and one car fire. There was one medical aid response. Patient refused transport.

Friday, December 6

Fire apparatus responded to one box alarm on Burlington Avenue, one call for an investigation of smoke in the building, and one investigation at the plaza. There were two MVAs. On patient was transported to St. John's Hospital and one patient did not require transport. There were four medical aid calls. One patient was transported to the Lahey Clinic, one to St. John's Hospital, and one required no service. One medical aid response was to Tewksbury, however ambulance was canceled enroute.

Betterments
(from page one)

abatement, the town could work out a method of payment agreeable to all.

Arthur Smith, chairman of the Water and Sewer Commission, told those present "the betterment isn't the big bugaboo everyone wants to put it down to." He said it could be three years before the first betterment payment would be due on the proposed eastern sewer line. Caira said residents currently paying betterments or who have paid betterments in the past were fortunate because payments were kept low by available grant monies from the state and federal government.

Basketcase
Fruit Baskets and More!
10% of all sales this holiday season will be donated to the Best Band in the Merrimack Valley ...
So please call early and call often to support the
W.H.S. MARCHING BAND
Corporate accounts welcomed
Delivery Available to all 50 states and Canada
MC / VISA ACCEPTED
(508) 658-7648

Sports

Mite A' rush to the net Wilmington Mite A Dan Torpey pops in this goal on a nice rush to the net in recent Wilmington Youth Hockey League action.

Wilmington Youth Hockey

Squirt B's knot Marblehead

Wilmington's Squirt B's battled Marblehead to a 1-1 tie in recent Youth Hockey League action as Mike Whitney scored an unassisted goal and Joe Berian played an excellent game in goal.

Ken Chin, Mike Garbati, Kevin Gillespie, Shawn Kelly and Joe Delaney all played fine games for Wilmington. A summary of recent Squirt B action.

Wilmington 3 Tewksbury 3.... Mike Whitney scored a goal for Wilmington, with Danny Torpe netting a pair. Kevin Gillespie, Brian Anderson and Whitney had the assists.

Goalie Berian was super again, with solid defensive help from Stephen Brady, Chin, Garbati, Jim Martignetti and Delaney.

Wilmington 3 N. Middlesex 1.... Carl Giangregorio, Whitney and Shawn Kelly lit the lamp for the winners, with help from T.J. Flynn (two), Whitney, Chin and Gillespie.

Wilmington 9 Newburyport 3.... Kevin Gillespie scored the hat trick for the winners, with a pair of goals by Mike Whitney. Flynn and Chin played solid games for the easy winners.

Wilmington 6 Wakefield 3....T.J. Flynn pumped in three goals for the B's, with single scores to John Hurst, Ken Chin and Mike Garbati. Joe Berian was again rock-solid in goal.

Wilmington 6 Newburyport 0.... Mike Whitney scored two goals for the winners, but the real story was Berian and the defensive effort supplied by Kevin Gillespie and Danny Fogg.

Andover 6 Wilmington 1.... Mike Garbati scored the lone Wilmington goal assisted by Ken Chin. Kevin Gillespie, Jim Martignetti and T.J. Flynn played well for the B's.

Wilmington 4 No. Middlesex 2.... Mike Garbarti notched the hat trick to spark the winners, with Shawn Kelly scoring the other goal. Two of Garbati's goals came when the B's were shorthanded.

Next week: The Bantam's Mite B's and Mite A's action.

Bay State winter games

It was recently announced that the Bay State Winter Games, Massachusetts' Olympic style winter sports festival, will return to the Northern Berkshires with four sports, 1,000 athletes and a full slate of special events on January 17-20, 1992.

Doug Arnot of the non-profit Massachusetts Amateur Sports Foundation announced that the support of sponsors Brooks Pharmacy, Nynex Yellow Pages, and Polaroid and the work of volunteers across the Commonwealth provided a "solid base of support for the return of the Winter Games events."

The '92 Winter events include figure skating, ice hockey, alpine and cross country skiing, as well as the popular figure skating show, Bay State Skate, providing winter sports athletes a chance to share in the Bay State Games experience.

Arnot credited the sponsors as well as Williams College, the Department of Environmental Management, Jiminy Peak, and many volunteers across the state for the progress to date on the winter events. "This will be exciting for the athletes and the anticipated 8,000 spectators who will get a jump on the Winter Olympic spirit."

Past Winter Games athletes include some likely U.S. Olympians in Albertville, including Stoneham's Nancy Kerrigan, Paul Wylie of Harvard, Kim and Krista Schmiddinger of Lee and others.

Those interested in participating or wanting more information may call Bay State Games at 617-727-3227.

Faceoff battle Wilmington Mite A' David Silva (9) battles for this faceoff in recent Wilmington Youth Hockey League action.

Turkey game corrections

The Town Crier last week incorrectly identified two Wilmington players who scored touchdowns against Tewksbury. It was Bryon Burke (36) who scored the eventual game winner on a pass from John O'Reilly. And according to a Wilmington fan, it was Bob Conchiglia (74) who scored the touchdown on the blocked Tewksbury punt earlier in the game.

Tae Kwon Do standout

Polymer Tech sponsors Olympic hopeful

Polymer Technology Corporation, the world's leading producer of oxygen permeable contact lenses and care solutions, announced recently that it was 'adopting' Chavela Aaron as an Olympic Hopeful for the 1992 Olympic Summer Games in Barcelona, Spain.

Chavela Aaron is a world ranked Tae Kwon Do artist. Polymer Technology is a division of Bausch & Lomb, one of 12 worldwide sponsors of the 1992 Olympic Games. The company manufactures oxygen permeable contact lenses and care solutions sold under the Boston and Envision brand names.

As a sponsor of an Olympic hopeful, Polymer Technology employees will be raising money to offset Aaron's training expenses, including travel to and from the competitions, hotel, food, uniforms, and equipment. Polymer Technology has supported Aaron's Tae Kwon Do training and competition for the past five months.

"We are absolutely thrilled to 'adopt' Chavela Aaron," said Jonathan Jacobsen of Polymer Technology. "Ms. Aaron has rapidly ascended to the top of her sport, having started studying Tae Kwon Do only last March. But more than that, she has demonstrated inspirational community service and a unique and refreshing outlook on life and competition. She's a true Olympian."

In addition to training for the Olympic tryouts, which will be held in January and March 1992, Aaron offers free instruction in martial arts to neighborhood children as an alternative to the streets.

Her teachings - which focus on self defense - help children to understand the virtues of patience, self-discipline, self confidence and self esteem. Her 11-year-old daughter, Kyisha, also holds a black belt in Tae Kwon Do and is a member of the U:S. Junior Olympic Team.

"I'm delighted and very pleased that Polymer Technology has adopted me as an Olympic hopeful" said Aaron. "The company has helped me out tremendously during the past few months and I'm truly grateful for Polymer Technology's support."

To raise money for Aaron, Polymer Technology employees will undertake an aggressive fundraising campaign. Their goal is to raise $5,000 by June 1992.

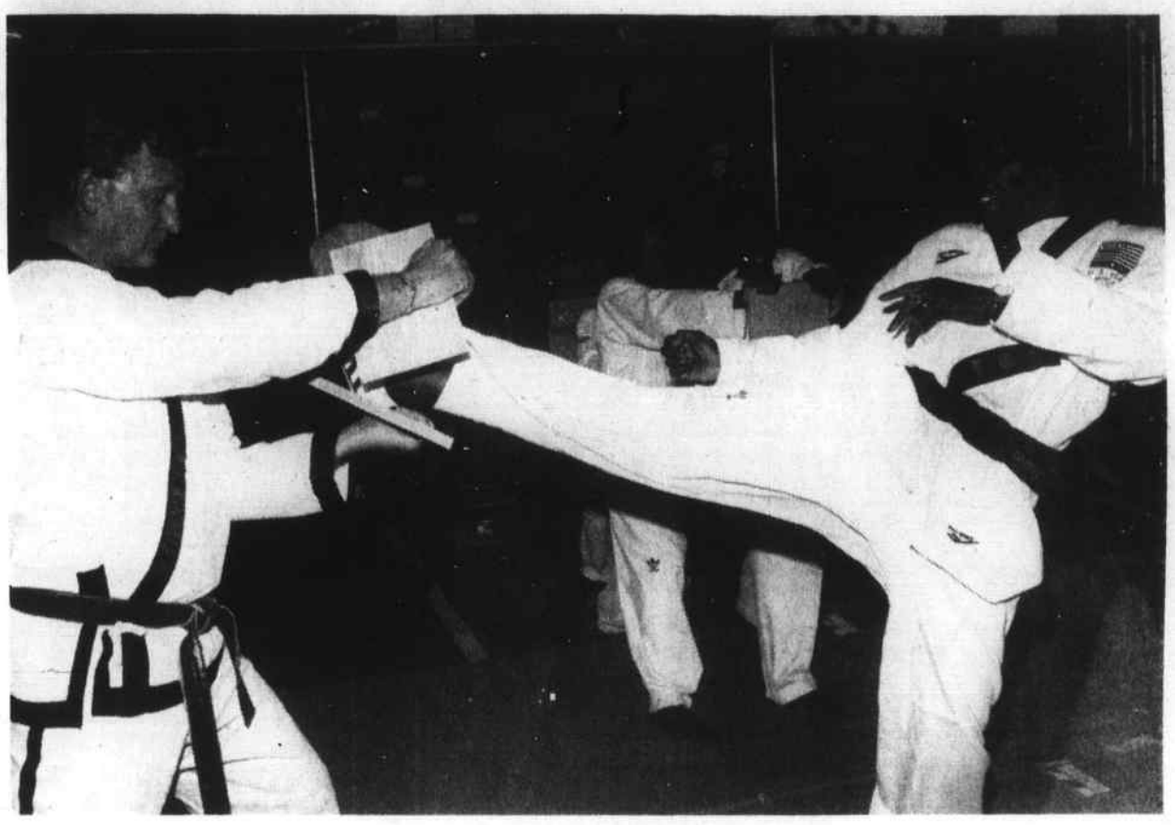

Ready for the Olympics Chavela Aaron, world-ranked Tae Kwon Do artist, rips through a board held by Alex Cannella, a Polymer Technology employee, at a recent demonstration held at the company.

Shawsheen winter swim programs

The following swimming programs are being offered during the winter months at Shawsheen Tech.

Family swim

This program is offered currently Monday through Friday from 8 to 9:30 p.m. It is for adults and children accompanied by their parents. Pool is divided to provide opportunities for lap swimming, diving and recreational swimming.

Cost: $18 per month for the family; $15 for an individual or $2 per person for each swim. Special rates for senior citizens. Register at the door the night you wish to swim.

Senior citizen swimming

Every Wednesday that school is in session, all seniors 50 years of age and older are invited to use the pool from 10 to 11 a.m. This program is offered free of charge to qualified residents. Dates: currently in session.

Pre-school lessons

Children age three through six will meet in small classes to learn water adjustment and swimming on Tuesday and Thursday mornings. Lessons are taught in half hour sessions between 8:30 and 10:30; Dates, starts January 7, 1992; cost, $24 for eight lessons. Pre register by calling 667-2111, ext. 126.

Shawsheen swim school

This instructional program meets Saturday mornings in half hour classes between 9 and 11. It is taught by trained Shawsheen students under the direction of a Red Cross water safety instructor.

Dates, January 4 through February 22, 1992; cost is $20 for 10 lessons; pre-register by calling 667-2111, ext. 126.

Athletic scholarships

Over 100,000 collegiate athletic scholarships are available each year to male and female high school and junior college student athletes.

Contrary to popular belief, students don't have to be all-state to qualify. Much of this money goes unused. A new publication with forms, sample letters, and tables of factual information is available for student athletes. It takes them step by step through the important process of getting an athletic scholarship and includes college and conference listings.

For information on how to get a collegiate athletic scholarship, send a number 10 self-addressed, stamped envelope to the national sports foundation, 612A Willow Dr. P.O. Box 940, Oakhurst, N.J. 07755.

It's HUNTING SEASON!
...Time to sign up HERE for the BIG BUCK CONTEST!
We have PLENTY of AMMO in Stock
KIDS Wilmington Jackets $49.00
We do any town!
Tewksbury, Wilmington, Burlington, etc.
GREAT TO HAVE!
NOW IN STOCK!
VARSITY JACKETS
Come in early & take your pick!
WILD SIDE SPORTS CENTER
OPEN Saturday & Sunday at 5:30 a.m.
Located in Station Square 200 Jefferson Rd, No. Wilmington
658-0531

AUTO SECURITY FROM Z-LOK
INSTALLED 159.00
HOODLOCK WITH STARTER CUTOUT
20% AUTO INSURANCE DISC.
At WIRED FOR SOUND you'll find honest answers and sound advice to give you the right auto security system for your needs.
AUTO SECURITY WIRED FOR SOUND CAR STEREO
453-4699
207 Chelmsford Street Lowell, MA.
AUTO ALARMS• CAR STEREO• PROFESSIONAL INSTALLATIONS• RADIO REPAIR• CELLULAR PHONES•

CHRISTMAS PARTY
FREE BUFFET 6:30 - 8:00
Karaoke 9:00 - 12:30
Christmas Gift Giveaways
SHOP THE SHOE for GIFT CERTIFICATES
SWEAT SHIRTS, HATS & T-SHIRTS
HOLIDAY PARTIES!!
• Reasonable Prices • No Room Rental
• Entertainment Provided • Flexible Menu
• Lunch or Dinner Parties
RESERVE NOW FOR OUR GALA NEW YEARS EVE PARTY
HORSESHOE BAR & GRILL
664-3591
Rte 28 North Reading
Take Out 664-3591

One last look at one great game....

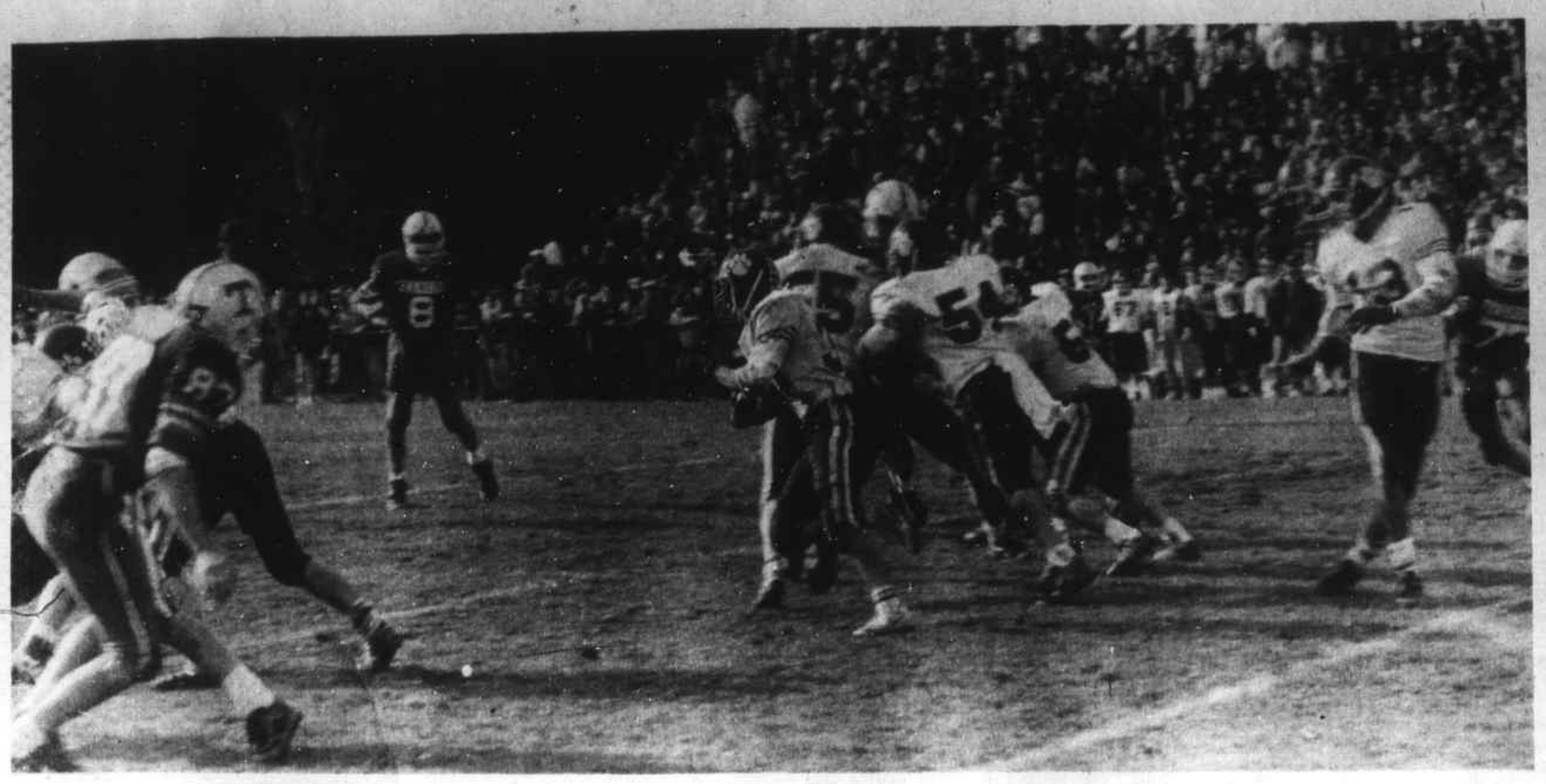

Gaping hole

Wilmington High School running back Bob Fleming finds a gaping hole in the Tewksbury defense enroute to a big gain Thanksgiving morning.

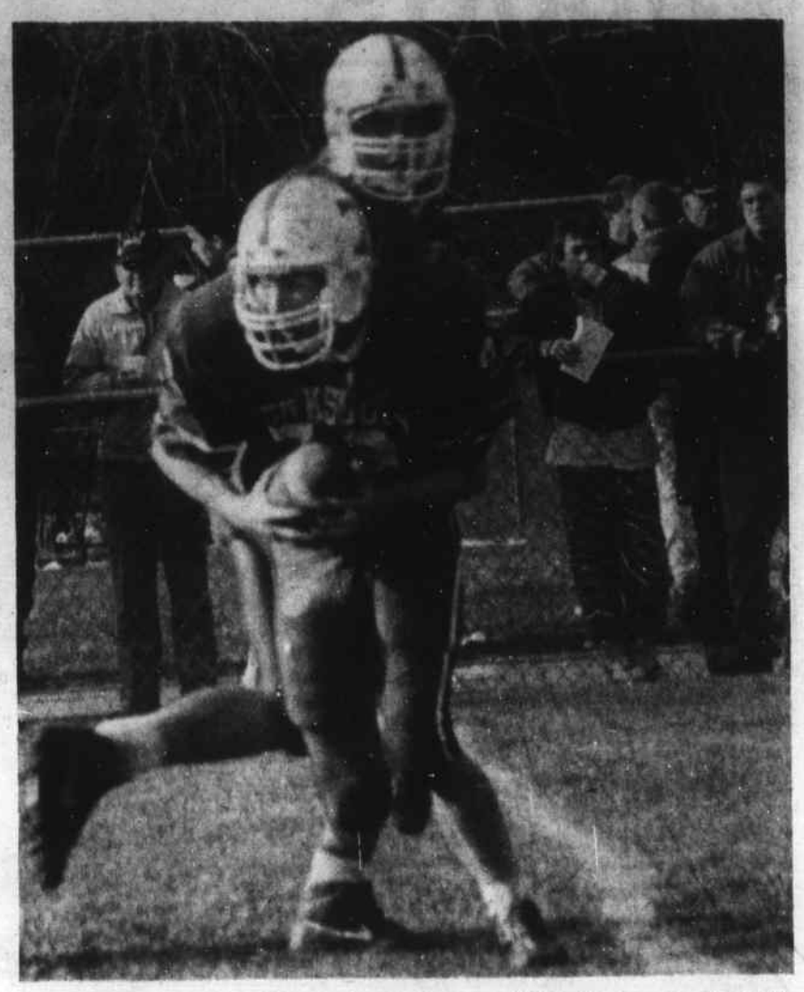

Pass the torch

TMHS running back Ryan McNeal takes the handoff from senior quarterback Dana Boudreau Thanksgiving morning against Wilmington. McNeal will be one of the Redmen leaders next season.

Super play

Redmen linebacker Matt Roux came up with a super defensive play when he sacked Wildcat quarterback John O'Reilly.

Sports Notebook next week

TMHS hoop jamboree

Tewksbury Athletic Department will sponsor a 10 team basketball jamboree Friday, December 13. Schedule of these mini-games is as follows: 5:30, Tewksbury girls vs Wilmington girls; 6:15 Dracut vs Tyngsboro; 7, Haverhill vs Bedford; 7:45 three point shooting contest (one player per team); 8, Lowell vs Acton-Boxboro; 8:45 Tewksbury boys vs Littleton. Admission is $2.00.

Football club's great pumpkin

The Tewksbury Redmen Football Club and Aubut's Liquors will present Guess the Weight of the Two Pumpkins at $1 a guess. The closest to the combined weight without going over will be awarded top prize - a Raleigh 12 speed bike valued at $400. Various other prizes will be awarded by choice, descending order by closest guess.

The pumpkins can be seen and tickets purchased at Aubut's Liquors, 1768 Main St., Tewksbury. All proceeds go to the Redmen Football Club's Scholarship Fund. Prizes will be awarded December 19 at 8 p.m.

McKenna leads Brandeis

Erin McKenna, a sophomore from Wilmington High School, was the leading scorer for the 1991 Brandeis University women's soccer team.

Coach Denise Dallamora's team finished with a record of 12-6-1 and qualified for the ECAC Division III soccer tournament for the second straight year.

McKenna, a resident of Wilmington, played in all 19 games for the judges and led the team in scoring with 12 goals and 26 total points.

She was selected UAA Player of the Week on November 4 after scoring three goals in a 6-0 win over Clark.

While at Wilmington, McKenna was a two-time Merrimack Valley All-Conference performer in soccer. She also competes for coach Norm Levine's indoor track team and is concentrating in sociology at Brandeis.

North Reading jamboree

North Reading High School will host its' annual boys' basketball jamboree Saturday evening, December 14.

North Reading High School is located on Route 62, Park Street. The jamboree begins at 5:15 p.m. and seven games, each one half in duration, will be played.

This annual event has been expanded to include 14 teams representing seven different leagues and provides a head start for the 1991-92 basketball season.

The matchups and times are as follows:

5:15 Hamilton/Wenham Generals vs Wilmington; 5:55, North Andover vs Burlington; 6:35 p.m., Pentucket vs Chelsea; 7;15 p.m., Lynnfield vs Lawrence; 7:55 Masconomet vs Beverly; 8:35 Peabody vs Bishop Fenwick; 9:15 North Reading vs Methuen.

ARE THESE ON **HIS** CHRISTMAS **LIST**

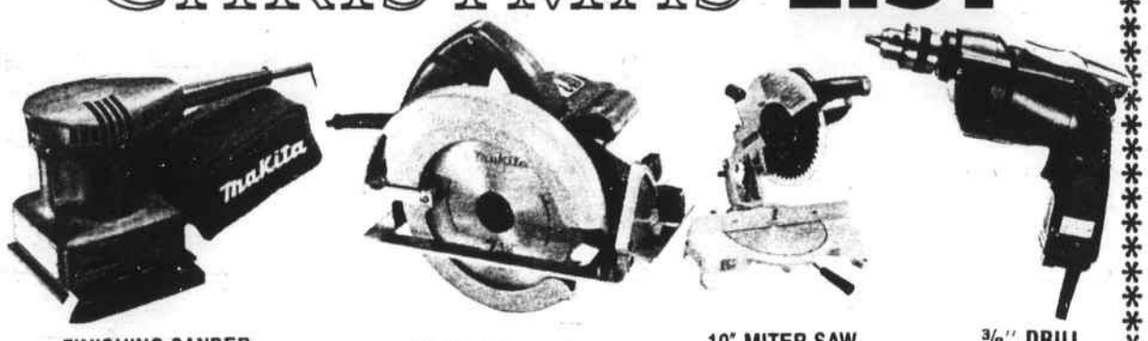

FINISHING SANDER WITH DUST BAG MODEL BO4550 **$49.99**

7¼" CIRCULAR SAW MODEL 5007NB **$109.99**

10" MITER SAW MODEL LS1030 **$219.99**

⅜" DRILL MODEL 6510LVR **$79.99**

More Holiday Savings

Free Knife Offer!! Extra Value!! STANLEY POWERLOCK 25' power return rule with FREE INTERLOCK retractable utility knife

STANLEY'S #1 PRODUCT WITH FREE "TOP OF THE LINE" UTILITY KNIFE **$11.99**

NOTHING LASTS LONGER than ENERGIZER

Now Only **$1.99**

ELECTRIPACK 7 OUTLET STRIP #MOC-7C **$4.44**

Gift Certificates Available

(508) 658-4620 FAX (508) 657-5844

Wilmington Builders Supply Co.

334 MAIN STREET WILMINGTON, MA 01887

QUALITY LUMBER AND BUILDING MATERIALS SINCE 1929

Janice Copp Burns, D.C.
Chiropractor
668 Main Street
Wilmington, MA 01887
508-658-0944

Chiropractors treat a wide variety of conditions, most commonly low back syndromes, headaches, sporting injuries and joint problems of the arms and legs. Chiropractic has been shown effective in the treatment of injuries sustained in automobile accidents and at the workplace.

If you are wondering if chiropractic could help you, please call our office. We are always happy to answer your questions and complimentary "get acquainted" visits can be arranged.

burns chiropractic

Gentle, individualized chiropractic care for all ages.

A C - D E L C O

'CAUSE BABY IT'S COLD OUTSIDE

Dura Power for extra power

Delco Batteries have power to spare when it's cold!

- You get going fast thanks to some of the most powerful Cold Cranking Amp ratings available, size for size
- Plus reserve capacity with higher electrical output than similarly sized competitors
- Maintenance-Free service so you never add water
- And built-in Charge-At-A-Glance indicators, too

Freedom for extra value

*Warranty based on length of ownership by original purchaser. Ask us for full warranty details.

90 CA-2162

GENERAL MOTORS CORPORATION

AC-DELCO. THEY DON'T JUST FIT. THEY MATCH.

F & R AUTO SUPPLY

160 Lowell St. (Rte 129) Wilmington 658-5705

Fleming whoops it up Wilmington High School senior Bob Fleming (33) whoops it up in the corner of the endzone after scoring a big touchdown Thanksgiving morning against Tewksbury.

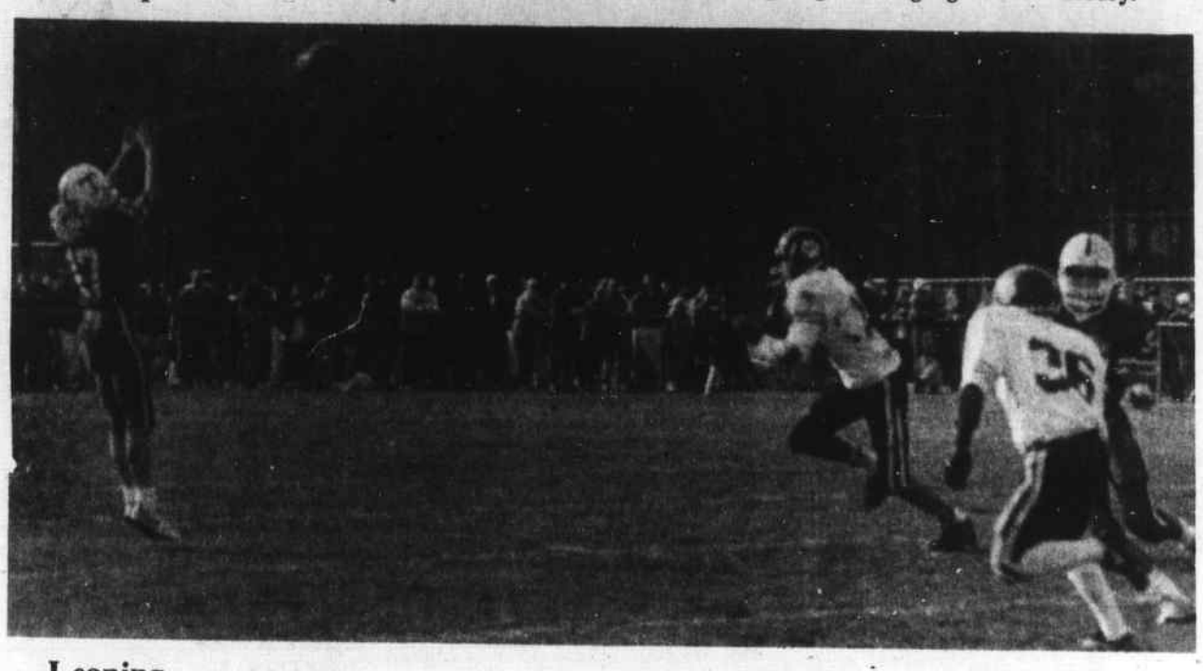

Leaping Mackey Tewksbury junior Jay Mackey (17) leaps high for this Dana Boudreau pass thrown Thanksgiving morning against the Wilmington Wildcats.

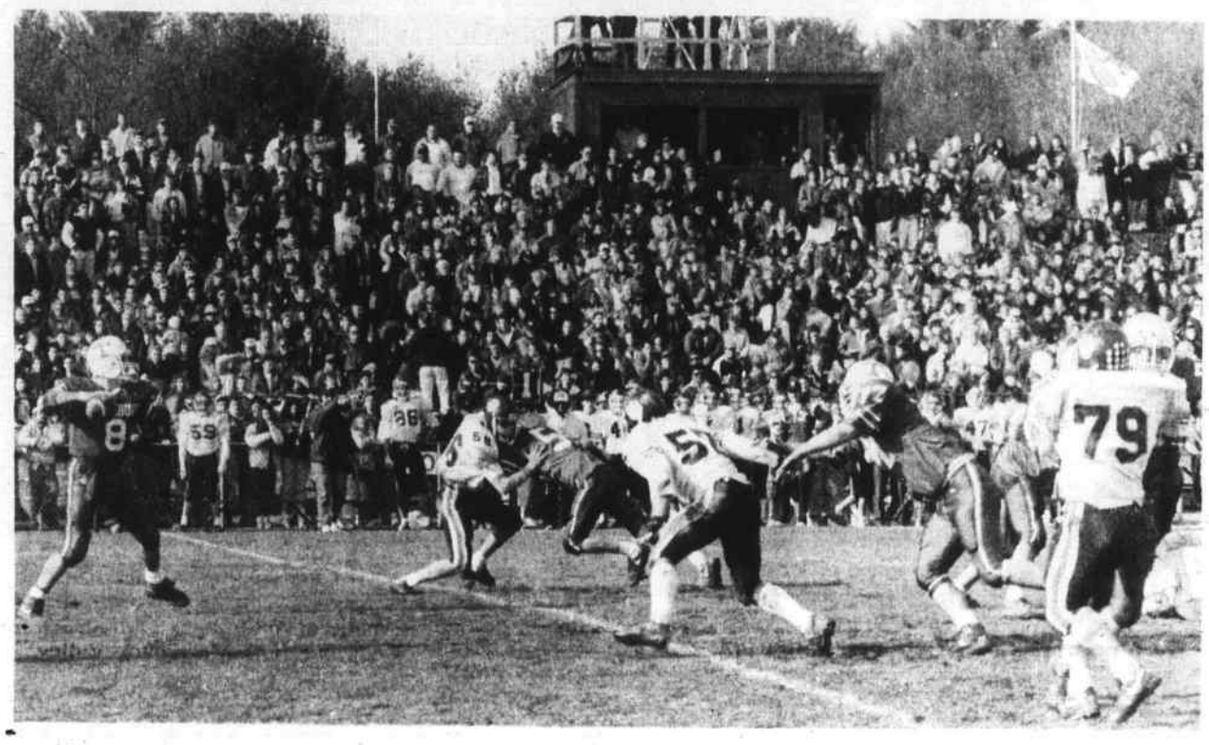

Farewell appearance TMHS senior quarterback Dana Boudreau (8) made his farewell appearance as the Redmen quarterback Thanksgiving morning.

NFL picks by Mike Stuart

Houston should belt Browns

Houston 30 Cleveland 21
With a visit to Lake Erie, the Oilers tune up for a potential matchup on the eastern side of the lake on January 12.

Pittsburgh 17 Cincinnati 14
So Bubby Brister, you don't want to play unless the score is 0-0. Well, then, I'll take the 2-1 odds that you'll be in colors other than black-n-gold next year.

Chicago 26 Tampa Bay 10
Can anyone please explain to me why the Buccaneers appear on national TV twice n the same week?

Kansas City 20 San Francisco 16
Has age finally caught up with Steve DeBerg? Probably, but I wouldn't count him out just yet.

LA Raiders 19 New Orleans 16
The Raiders are invincible on Mondays, and having lost already once this year, I look for them to pull their Monday Night record to 1-1.

Atlanta 23 Seattle 13
Once upon a time, the Saints were a 50 yard field goal from the NFC West title. But that was then and this is Atlanta's year.

Philadelphia 23 Dallas 17
Easily the best defense I've ever seen, and what is scary is they're young.

Indianapolis 44 Buffalo 6
And David Duke wins the '92 elections. And Reagan knew nothing about arms for hostages. And Cuomo makes up his mind. And all are political fallacies, as is this score.

Detroit 17 Green Bay 13
The Lions have to learn how to win on grass if they have any intentions of winning a playoff game.

LA Rams 24 Minnesota 21
Two cities where coaching interviews will become the norm.

Denver 24 Phoenix 6
Here is the simple math: 10-4, 4-10.

NY Jets 21 New England 10
Coach Mac should throw on the pads and join the pass rush. Not only can they use him, but he has the techniques.

San Diego 16 Miami 14
Someone has to make the Miami-NY Jets game just a little bit more interesting.

Washington 20 NY Giants 19
This was my upset of the week until the Falcons made it academic for the Giants. On the other hand, it should be close, so I'll take the points.

Last week: 12-1; Season: 136-60

Vs. Spread: 9-5; Season: 111-82-3.

YMCA winter sign-up

Registration for winter programs will be held at the Greater Lowell Family YMCA beginning Saturday, December 7 at 9 a.m. Classes begin the first week of January.

Programs are offered for every age group from six months through seniors, and all activities are co-ed

Executive Director Marge Williams said, "This is a good time to get into the YMCA swim program without being on a waiting list first." In addition to traditional swim lessons for all ages and child care, the YMCA offers a variety of programs for adults, including the new "step-aerobics," racquetball lessons, yoga, water fitness, a masters swim team, lifesaving, and basketball and volleyball leagues.

AquaArthritus is enjoying growing popularity, and the YMCA pool is equipped with a chairlift for those unable to maneuver standard pool ladders easily.

New for children this year is "Kids Step Aerobics" in addition to basketball clinics for five through seven and seven through nine year olds which teach the basic skills and offer an opportunity for practice.

Basketball leagues are held for youths and teens. Williams said, "With more cuts in school physical education programs, it is increasingly important for parents to take advantage of the quality programs offered by the YMCA to encourage good physical habits in their children."

Holiday gift certificates are available at the YMCA in any amount for memberships and programs. For further information, call 454-7825.

Towne Line Billiards

	W	L
Jerry's Kids	22	8
B and H	18	12
Big Sticks	15	15
M and M	12	18
BB's	12	18
Straight Shooters	11	19

SAVE THOSE KITCHEN CABINETS!
• Cabinet Fronts Refinished • Free Estimates
• Pick up & delivery
Furniture Facelift
Open: Tues - Sat 10 - a.m. - 4 p.m.
432 Main St., Wilmington
(508) 658-0166

Featuring Quaker Maid

• Free Estimdtes • Decorator Design Service
Appliance Selection • Professional Installation
Kitchens by Rice Bros. Inc.
Specialists in Kitchen and Bath Designs
3 (Rear) Church St., Wilmington, Mass. • 658-3219
Hours:Mon 8 - 5; Tues, Wed & Thurs 8 - 9p.m. ; Fri 8 - 5 & Sat 9 - 4

We'd like you to know...
You can purchase copies of photographs* you see in the Town Crier.
8 x 10's are $6.00
5 x 7's are $4.00
with discounts for multiple prints
Just call the Town Crier at 658-2346.
* Only photos taken by members of the Town Crier staff.

PIES! PIES! PIES!

order your
HOLIDAY PIES NOW!
• Apple • Lemon Marangue
• Blueberry • Cherry
• Mince • Chocolate Cream
• Banana Cream • Pumpkin / Squash
ALL PIES $4.99
We Now Have PIZZA!
Get a Large Cheese $4.99 Each Topping 75¢
UPTOWN DELI
Bakery & Catering
363 Middlesex Ave., Rt 62, North Wilmington
(508) 658-0099 • FAX (508) 658-2066

HAMILTON WOODS

Fine Distinctive Homes
by
Paul K. Butt Builders, Inc.
Custom Built -
A home uniquely yours.
Superb Residential Community
Wooded Private Lots
Built with High Standards
QUALITY CRAFTSMANSHIP
A variety of plans to choose from
658-3716 • 657-8215
Rt 62 in Wilmington • Exit 40 off Rt 93

MY ENGINE RUNS GREAT SINCE JIM BOUDREAU DID MY TUNE-UP!

Jim Boudreau's Automotive Service Centers do computer diagnostic tune-ups on foreign and domestic cars.
4 CYL. 51.50 | 6 CYL. 56.50 | 8 CYL. 58.50
Tune-up Includes: Scope Test, AC Spark Plugs, Check Emmission Controls, All Labor and Test Drive.
BRAKES SHOCKS TIRES STRUTS
Not to be combined with other coupons or promotions. Expires 1-31-92
$15 DISCOUNT ON ALL AUTOMOTIVE SERVICES
EXCEPT TIRES AND STATE INSPECTIONS
2184 Main St. (Rte. 38)
TEWKSBURY
658-2120
Jim Boudreau's OPEN MONDAY - FRIDAY 7:00 AM - 5:00 PM SATURDAY 8:00 AM - 2:00 PM
AUTOMOTIVE SERVICE CENTER
AND MUFFLER CONNECTION - FOREIGN & DOMESTIC

WELCOME WAGON WANTS TO VISIT YOU
Just engaged? New parent? Moved? I'd like to visit you. I'll bring useful gifts, information and cards you can redeem for more gifts at local businesses. All free for you.
Call 658-6211
JEAN S. HARTKA
We can arrange a get together in your home for a brief visit.
Welcome Wagon
AMERICA'S NEIGHBORHOOD TRADITION

OLD 'N' GOLD FLEA MARKET
Open Every Sat. & Sun. 9 a.m. - 4 p.m.
Free Admission - Free Parking 17 NEW SHOPS
Best Buys from Antiques, Watches, Collectibles, Bar
Accessories, Shoes, Jewelry, Crafts...
YOU NAME IT! NEW & OLD!
540 Main St., Tewksbury
Across from Purity (508) 640-1198
DEALERS WANTED

Now signing up for
Fall Leagues
Coffee Leagues • Mixed Leagues
Youth Leagues
All leagues start right after Labor Day
Candlewood Lanes
35 Main St., Rte 28, North Reading 508-664-3145

VALVOLINE EXPRESS TRAIN SWEEPSTAKES
And the WINNERS are...
1) Fred Feist, Burlington
2) Steve Kirk, Wilmington
3) John Burke, Wilmington
WINNERS CAN PICK UP THEIR PRIZES AT
F & R AUTO SUPPLY
160 Lowell St., (Rte 129) Wilmington, 658-5705

Shop Golf for Christmas
Golfer's Gifts for Less
CATALOG PRICING on Christmas Items
• Clothing • Bags • Balls
CUSTOM CLUB MAKING
REPAIRS
TEST DRIVE OUR "Shillelagh"...
by LEPRECHAUN GOLF
...TODAY!
MAPLE MEADOW GOLF
Gift Certificates
657-6350
657-5568
Professional Golf Products
OPEN:
Mon - Fri 10 - 9
Sat & Sun 10 - 8
140 LOWELL ST., (Rte 129) WILMINGTON
(next to Stelio's Restaurant)

HOLIDAY SAVINGS FROM Firestone
Triumph • Steel Belted 1200 • All Season Radial SPECIAL! P155/80R13 $19.90 All 13" $29.91 All 14" $35.91 All 15" $39.91 Coupon Exp 12/31/91
Firestone SUPREME • Carmaker's Choice • All Season Radial SPECIAL P155/80R13 $34.99 All 13" $39.91 All 14" $49.91 All 15" $59.91
BRIDGESTONE $475 Clearance • Steel Belted • All Season Radial SPECIAL! P155/80R13 $39.90 All 13" $49.91 All 14" $59.91 All 15" $69.91 Coupon Exp 12/31/91
LUBE, OIL & FILTER • Install Firestone oil filter • Refill up to 5 qts. oil • Lubricate chassis With completed Firestone Credit Application or Existing Firestone Credit Card Holders $12.95 MOST CARS Reg. $27.50 Expires 12/30/91
MAINTENANCE TUNE-UP New spark plugs, set timing, adjust idle. Most elec. ign. cars. 6 Cyl. $54.91 8 Cyl. $64.91 Transverse V-6 eng. & A/C interference extra $44.91 4 Cyl. Expires 12/31/91
Computerized ALIGNMENT • Set all adjustable angles to mfg. specs • Inspect steering/suspension system • Road test vehicle $29.91 Front Wheel Thrust - $39.91 4-Wheel - $49.91 Coupon Expires 12/31/91
DISC BRAKES Front disc brake service for single piston American cars includes new disc pads, rotors resurfaced, fluid added as needed, system inspected/road tested. $69.91 Rebuilt calipers, semi-metallic pads & disc brake shims extra, if required Coupon Expires 12/31/91
FIRESTONE TIRE & SERVICE CENTERS
STORE HOURS: Mon - Fri 7:30 - 6:00 Saturday 7:30 - 5:00
WILMINGTON
496 Main St. (Rt 38)
(508) 658-5660
Tom Fogarty, Mgr.

MV swimming

Pirates dominate meet

The Merrimack Valley Pirates swept the team championship trophies in every age group at the MVP Team Swim Specialty meet last weekend. The Pirates scored 32 individual first place finishes and 13 relay victories during the three day competition.

Scoring in the 10 and under class were Jessica Schoen, who was first in the 50,100 and 200 yard freestyle events, 50 yard butterfly, 50 yard breaststroke and 100 yard individual medley and third in the 50 yard backstroke; Jamie Viglione second in the 50 free and fifth in the 50 back; Scarlette Quigley fourth in the 200 and fifth in the 100 free and Jillian Middlemiss fifth in the 200 free and sixth in the 50 fly.

Middlemiss, Quigley, Viglione and Schoen combined to win the free relay, with Nicole Hendrickson replacing Viglione for the medley relay victory.

Also scoring in the free relay were Courtney Catalano, Connie Brown, Michelle Riley and Hendrickson in third place and Emily Rochfort, Rebecca Maracco, Kailyn Richard and Corie Alfonso in fourth.

Placing in the medley relay were Richard, Alfonso, Riley and Brown in third and Rochfort, Catalano, Lyndsay Girolamo and Macarro in fifth.

Joe Sipos led the 10 and under boys with gold in the 50 and 100 free, 50 back, fly and breaststroke and 100 I.M. Teammate Rob Bolway was second in the I.M., third in the 50 back and 100 free, fifth in the 50 free and 50 yard breaststroke.

Adam Kovach tied Bolway for third in the 100 free and was fifth in the 200 free, while Matt Gagne was fourth in the 200 free, fifth in the 50 fly and sixth in the 50 yard breaststroke, 100 free and I.M. Josh Shulman finished fourth in the 50 fly and breaststroke and fifth in the 100 free and I.M.

Gagne, Sipos, Shulman and Bolway teamed for the medley relay win, with Kovach replacing Shulman on the second place free relay.

Also scoring in the medley were Jonathan Leone, Kovach, Richard Kinnett and Jim Dunnally in second and Sean Riley, Charles Kinnett, Ryan Middlemiss and Michael Richard in sixth.

Scoring in the free relay were Riley, Richard, Richard Kinnett and Leone in third and Charles Kinnett, Middlemiss, Warren Reiley and Drew Jacobs in fifth.

Malissa Blais led the 11-12 girls, winning the 100 free and back and 200 I.M.with a second in the 100 fly and a fourth in the 100 yard breaststroke. Danielle Muraca was second in the I.M., third in the 100 back, fourth in the 200 free and fifth in the 100 free.

Lyndsay St. Onge was fifth in the 100 back and teammate Elizabeth Ackley added fifth place points in the 200 free. Blais, Muraca, St. Onge and Ackley were second in both relays.

Andrea Giralamo, Elise DiBenedetto, Christina Rhude and Stephanie Stauffer were fifth in the free relay, while Giralamo, DiBennedetto, Rhude and Jessica Notartamasso were fifth in the medley.

Kevin Riley captured the 100 yard breaststroke and butterfly and 200 I.M. and was second in the 100 free and back. Keith Grant was fourth in the 100 back, fifth in the 100 yard breaststroke and sixth in the100 fly, while Mark Schofield was second in the 100 yard breaststroke and Nick Groff placed fifth in the 200 free.

Grant, Schofield, Riley and Groff took the free relay, with Jeff Middlemiss replacing Schofield on the winning medley.

In the 13-14 age group, Tracie Grant had a pair of victories in the 100 fly and 200 free, while teammate Heather Wilder won the 100 free and 200 I.M., was second in the 100 I.M. in the open division, fourth in the 50 free, 100 fly and 100 back and fifth in the 100 yard breaststroke.

Joanna Jones was second in the 50 and 100 free and 100 back, fourth in the 100 breaststroke and I.M. and sixth in the 200 free.

Jessica Janiak was third in the 100 back, fifth in the 100 fly and the I.M. and sixth in the 60 free, 100 fly and 400 I.M. Clewis Kinnett had a second in the 100 yard breaststroke, and thirds in the 100 and 400. Ms. Kait McLaughlin was fourth in the open 200 fly.

Janiak, Kinnett, Jones and Wilde captured the medley relay, Grant, Janiak, Karen Barry and Wilder won the free relay, with Kinnett, Chrissy Crowe, McLaughlin and Lael Byrnes third.

Eric Williams and Adam Schoen led the 13-14 boys. Williams was first in the 100 back and breaststroke and 200 I.M. with a second in the 100 free, third in the 50 free and 100 fly and fifth in the 400 I.M. Schoen won the 100 and 200 free and was second in the 50 free, 100 fly and 100 back.

John Newland was second in the 200 free, third in the 50 and 100 free, fourth in the 100 back and 200 I.M. and fifth in the 100 fly. Scott Campbell placed fifth in the 200 free and I.M. and sixth in the 100 free and fly.

Peter Olinski was third in the 100 yard breaststroke, fifth in the 100 free and sixth in the 50 and 200 free and I.M. Justin Gagne was fifth in the 100 yard breaststroke.

Newland, Williams, Schoen and Olinski won both relays with Gagne, Andrew, Creytak, Campbell and Jane Ni second in the medley and Gagne, David Howe, David Crowe and Campbell fourth in the free.

In the open division Wendy Mooney won the 400 I.M., was third in the 1650 free and 200 fly, fourth in the 200 and 1650 free and sixth in the 200 I.M. Melissa Schofield took the 200 back and was second in the 50 free which was won by teamate Kerry Buckley.

Beth Mara was third in the 200 yard breaststroke and fifth in the 400 I.M., while Stephanie St. Onge was second in the 200 yard breaststroke as was Kristen Perrault in the 1650 free.

Nicole Muraca was fifth in the 200 yard breaststroke as was Laurie Woelfel in the 50 free, while Barbara Hickey placed sixth in the 500 free and 200 fly.

Adrienne Bonne, St.Onge, Mooney and Julianne Sullivan teamed for the 400 yard medley relay win, while Mooney, Schofield, Hickey and Woelfel took the free relay as MVP swept the event.

In the second were Sullivan, Sheri Beck, Bonne and Perrault with Mary Beth Feeney, Sarah Knowles, Alycia Howe and Lisa Verkouille in third; Beth Mara, Hilary Holbrook, Allison Jones and Betsy Cushing in fourth and St.Onge, Danica LeDuc, Gwen Olinski and Nicole Muraca in fifth.

Matt Liberty paced the men's open class with wins in the 500 and 1650 free, 200 fly and 400 I.M. He also added seconds in the 200 back and I.M. Garett Burke captured the 50 free and 200 back for MVP.

Reed Newland was third in the 1650 free, fourth in the 200 fly and 400 I.M. and sixth in the 200 I.M. Matt Jennings was fourth and Beau Lamontagne fifth in the 200 back.

Burke, Liberty, Newland and Lamontagne took the medley, replacing Lamontagne to capture the free relay. Also scoring in the medley relay were Jennings, Randy Yang, Bob Egan and Chris Blongiewicz in second and Jamie Tuttle, Tim Connors, Matt Kennedy and Brian LeDuc in fourth.

Placing in the free relay were Tuttle, Kennedy, Adam Robb and Blongiewicz in second and Jeff Lurvey, LeDuc, Matt Quigley and Connors in fourth place.

Cougar tri-captains

Serving as tri-captains for the Austin Prep varisty football team were (from left) Eric Felz of Burlington, Mark Driscoll of Stoneham, and Dennis Lee of Wilmington.

Make the dream a reality!
MASSBANK For Savings announces The First-Time Homebuyers' Mortgage Loan Program
• If you are a first-time home buyer, and
• If you are buying a home in Reading, Melrose, Stoneham, Wilmington, Medford, Tewksbury or Chelmsford, and
• If you cannot obtain a mortgage under one of our regular mortgage programs...
You may be eligible for MASSBANK'S First-Time Homebuyers' Loan Program
When you're looking for safety...
MASSBANK FOR SAVINGS
Member FDIC/DIF
Equal Housing Lender
Call us at (617) 942-8117

Fantasy PHOTO
657-5888
240 Main St., Rte. 38
Wilmington Plaza
Wilmington, MA 01887
1 HOUR DEVELOPING
35 mm Film
Senior Citizen's Day
MONDAYS
10% OFF
ANYTHING IN THE STORE! INCLUDING DEVELOPING!
NEW HOURS: Mon - Sat 9 a.m. - 6 p.m.
• FILM
• CAMERAS
• ACCESSORIES
WEDNESDAYS FREE 2nd Set of prints

"Great!"
4 Lines
10 Towns
5 Dollars
Classified Ads
658-2346
Town Crier

Rec coming events

Men's gym night

The Wilmington Recreation Department's men's gym night will continue Wed., Dec. 11 from 7:30 to 9:15 at the North Intermediate Gym. This popular program runs through February 26. Cost is $35 for this 13 week program or pay $4 a week at the door.

This popular program is for Wilmington men and their friends who wish to practice basketball in an informal manner.

Entertainment '92; Greater Boston '92

The Recreation Department is offering another way to save money and make your Christmas shopping a little easier. Entertainment '92 and Greater Boston '92 are two great ways to save money when dining out, attending theatre and sports events. You can even save money on dry cleaning. Stop by and look at these books of money saving coupons Monday through Friday from 8:30 a.m. to 4:30 p.m. at the Recreation Office at Town Hall, or call 658-4270 for more information.

Play gym

The Wilmington Recreation Department is again offering this popular program for children ages four through grade two called play gym. The program will include tumbling, games, creative movement, songs and exploration of physical education equipment.

The class begins Saturday, Jan. 18 and will meet for six weeks. Cost is $25. Register in the Rec Office Monday through Friday from 8:30 a.m. to 4:30 p.m. Call 658-4270 for more information.

Karate and kinderkarate

Registration is now going on in the Recreation Office for two popular programs for children ages three through adult.

Kinderkarate introduces boys and girls ages four to grade one to karate. Karate is a program for everyone from grade two through adult. This program helps develop coordination, character, integrity, self discipline and respect for others.

Both classes meet on Saturday beginning January 18 and meet for six weeks. Cost is $25 for each program. Register in the Recreation Office at Town Hall from 8:30 a.m. to 4:30 p.m. Monday through Friday.

Ladies fitness

The Wilmington Recreation Department is offering ladies fitness classes that will begin Monday, January 6, 1992. This class will meet Mondays and Wednesdays from 7:30 to 8:30 p.m. for eight weeks at the Shawsheen Elementary Gym. Cost is $35. This is a low impact class. Advanced registration is required.

Sign-up in the Rec Office at Town Hall Monday through Friday from 8:30 a.m. to 4:30 p.m. or call 658-4270.

Movie discounts

The Wilmington Recreation Department has discount tickets for the Showcase Cinemas, good in Woburn, Lawrence and Revere. These tickets are good Monday through Thursday only. Also available are tickets to the General Cinema in Burlington. Call the Rec Office at 685-4270 for details or stop by the Rec Office at Town Hall.

Teen modeling-finishing

Here's an idea for a good Christmas gift. The Wilmington Recreation Department is offering a new and popular activity for grades six to 12. The program is called Modeling and Finishing. It is designed to improve one's appearance through proper dress, makeup, hair styling and manners.

Students will practice and learn modeling techniques and take part in video taping sessions.

The Recreation Department in conjunction with LaFemmina School of Modeling and Finishing in Wilmington is offering this course for six weeks beginning in January.

The initial program would begin on January 8 and run for six weeks on Wednesdays from 2:30 to 3:30 p.m. for high schoolers and from 3:45 to 4:45 p.m. for intermediate students. Cost is $20 for the six hour course.

Both girls and boys are urged to take advantage of this program. Registration is on-going until the two classes are full. Call 658-4270 to register or for more information.

Teen aerobics

This new program, Teen Aerobics, is an after school program for high school students grades nine to 12 that will meet for eight weeks Mondays and Wednesdays beginning January 13.

There will be exercising to music while we warm up, stretch, dance and move to the beat. Call the Recreation Office Monday through Friday from 8:30 a.m. to 4:30 p.m. to register, 658-4270.

At Your Service

Wright Electric Co.
ELECTRICAL CONTRACTORS
QUALITY ELECTRICAL INSTALLATIONS
CUSTOM ALARM SYSTEMS
657-7195 Wilmington

Leo's Tree Service
Complete Tree Removal & Care
Free Estimates Insured
Firewood Available
$130 / CORD
459-7283

Towne
SMALL ENGINE REPAIR
AUTHORIZED TORO RECYCLER DEALER
SNOWBLOWER TUNE UPS & REPAIRS
USED LAWN AND GARDEN EQUIPMENT
REPAIRS ON ALL MODELS
851-5505
1615 Shawsheen St., Tewksbury

Cheney's PAINTING & PAPERING
Rooms painted from $199.00
658-3722
Average size room

CHARLIE'S AUTO BODY
611 MAIN ST., WILMINGTON
Frame Straightening
Major Collision Work
Windshields Fiberglass Bodies
Wrecker Service
658-5360

PARKER'S ELECTRIC SERVICE
Telephone (508) 658-6301
Master Lic. No. A8205
QUALITY WORK YOU CAN AFFORD

NORTHEAST TREE, INC.
Tree Removal
Landscaping • Stump Grinding
FREE ESTIMATES – FULLY INSURED
658-5177

MIKE RIDDLE
PLASTERING & BLUE BOARD
Installation
(508) 657-7540
Fully Insured
*** NO JOB TOO SMALL**
FREE ESTIMATES
25 years Experience

WIGHT PAVING COMPANY
Driveways
Parking Lots
Seal Coating
Tennis Courts
Roadways
Est. 1971 851-9629
Free Estimates Fully Insured

PLUMBING HEATING
REASONABLE RATES
FREE ESTIMATES
EXCELLENT WORK
Call PAUL
Master Lic. #8588 657-7758

RJN HEATING SERVICE
Factory Authorized
• Service • Sales
Installations on most makes of
OIL BURNERS
WATER HEATERS
BOILERS and FURNACES
Oil Burners Cleaned and Tuned
24 Hour Emergency Service
658-8700

FALL CLEAN-UPS and FALL FERTILIZATION
Joe Oliver & Sons, Inc.
657-7343

DIAMOND MASONRY & PAVING
We Specialize:
MASONRY: • Stone walls • Concrete Work
PAVING: • Driveways • Brickwork • Patchwork • Patios • Parking Lots • Seal Coating
We also do
• Backhoe Rental • Snowplowing, Salt & Sand
FREE ESTIMATES
(617) 484-8999 (508) 667-5389

SHAWSHEEN PLUMBING & HEATING CORP.
NEW – REMODELING – REPAIRS
ALBERT A. SALERA MASS. LIC. # 6811 658-6118

TAYLOR PLUMBING & HEATING
• Gas Fitting • Drain Cleaning • Water Heaters • Boilers •
We do it all! Large or Small – Call for LOWEST PRICES!
24 Hour Service 7 Days a Week.
658-9897
Lic. #22793 Guaranteed Fully Insured

LOAM
TOP QUALITY MATERIAL
SCREENED: $14 / yard (free del. 5 yds & over)
Also: fill & gravel available
Dozer, drainage, pipeline, sewer, demolition and disposal, stumps removed, pools removed and backfilled.
E.L. HUPPER & SONS
(508) 658-4062

BLUE RIBBON BUILDERS
Design/Build/Remodeling
Kitchens - Bathrooms
Dormers - 2nd Levels
Additions - Garages
Decks - Porches
658-4496

PRO FENCE CO.
"Dedicated to Serving You Better"
• 100% Cedar Wood
• Chain Link
FREE ESTIMATES
WILMINGTON 657-5410 WOBURN 933-1234
835 Woburn Street, Wilmington

WM. R. SCHOLL CO.
PLUMBING & HEATING
24 Hour Repair Service
Wilmington ▪ 988-9747 ▪ Tewksbury
WATER HEATERS FULLY INSURED
BOILERS MASTER LIC. # 10044

ADDITIONS – REMODELING NEW HOMES
Ray Ventura
(508) 657-7965
Licensed Construction Supervisor
References on request
GENERAL CONTRACTOR

VINYL & ALUMINUM SIDING
Complete Trim Coverage
• Additions • Doors - Windows • Porches
• Masonry • Roofs • Kitchens / Bathrooms
Fully Insured
Licensed
ALCOA
ALUMINUM AGE, INC.
(508) 664-5475 (508) 658-8462

Bull Dozing Shovel Dozing
Excavating Sand
Loam Gravel
DELOURY CONSTRUCTION
475-7544

SCREENED LOAM
CALL 475-8153
DELOURY

Heider Construction, Inc.
EXCAVATION
DRY WELLS SEPTIC SYSTEMS
LOTS CLEARED - WATER - SEWER
INDUSTRIAL - RESIDENTIAL
In Wilmington - Tewksbury - Billerica - Burlington & Lowel areal
851-2652
FAST SERVICE - 20 Years Exp. - Lic. Ins.

D & D CONSTRUCTION
Bathrooms, Kitchens, 2nd Levels,
Tile Work, Decks, Additions
Screened Porches, General Repair
REPLACEMENT WINDOWS
FINISH WORK OUR SPECIALTY
Residential & Commercial Insurance Estimates Available
Fully Licensed in Town of Wilmington & State of Mass. and Insured
FREE ESTIMATES
(508) 657-7912
*** NO JOB TOO SMALL ***

SHEA
CONCRETE PRODUCTS, INC.
Replace your Old Stairs with New Precast Concrete Stairs
Delivered & Set on your Base
Also Brick Steps with Choice of Limestone or Concrete Platform & Treads
PRECAST STAIRS 4', 5', 6', 8', 10' WIDE
PERM-ENTRY® BULKHEADS SIZES S-D
P.O. Box 520
773 Salem St., Rt 62, No. Wilmington, MA 01887
Tel (508) 658-2645 Fax (508) 658-0541
Toll Free within MA 800-696-SHEA

C.A. CUSHING, INC.
CONCRETE FORMING
POURED FOUNDATIONS - FLOORS
REINFORCING
Business: 485 Main St. Rear, Wilmington, MA 01887
657-7566

Larry's Oil &
Burner Service
Discount Fuel
• Full Service Company
• 24 - Hour Service
• Service Contracts
• Automatic Delivery
658-7429
100 Gal Min

DUNN'S BIKE SHOP
AUTHORIZED SCHWINN DEALER
944-9221
16 Gould St
READING

AUTO & HOME
RATES QUOTED BY PHONE
WE WILL COMPLETE YOUR APPLICATION BY TELEPHONE AND HAVE IT READY FOR YOUR ARRIVAL
REGISTRY SERVICE • BUDGET PLANS
658-4772
ROBERT J. CAIN
INSURANCE AGENCY
585 MAIN STREET (JCT RTES 38 & 129) WILMINGTON

PRESENT THIS COUPON
Nobody Beats Midas
FREE LUBE, OIL & FILTER
up to 5 qts.
with any service work of $100 or more
• MUFFLERS • BRAKES • SHOCKS • STRUTS • SPRINGS
• COMPUTERIZED WHEEL ALIGNMENTS • CUSTOM EXHAUST
• CATALYTIC CONVERTERS • C.V. JOINTS
MIDAS
2532 Main Street (next to Taylor Rental)
TEWKSBURY (508) 658-2222
COUPON

Congregational Bell Choir

Bell choirs have become popular in recent years. On Saturday night, the Wilmington Congregational Church Bell Choir performed at the tree lighting ceremonies on Wilmington Common. Directing the group was Sharon Hayward, left.

menus

Shawsheen Tech

Week of December 16

Line I

Monday-Friday: Choice of two items, chilled fruit, juice, vegetable or fresh fruit. Above served with French bread pizza (cheese or pepperoni) and milk.

Line II

Monday-Friday: Choice of two items, chilled fruit, juice, vegetable or fresh fruit; choice of one, barbecued pork rib sandwich, cheeseburger on a roll, tuna salad sandwich on a steak role. Above served with milk.

Line III

Monday: Spaghetti with meat sauce, tossed salad, garlic bread, fresh fruit and milk.

Tuesday: Chicken cutlet parmesan, mashed potato, corn cobbets, hot buttered roll, fresh fruit and milk.

Wednesday: Scrambled hamburg with brown gravy, mashed potato, hot buttered roll, fresh fruit, baked dessert and milk.

Thursday: Oven roasted chicken, mashed potato, gravy, corn cobbets, corn bread, cranberry sauce, fresh fruit and milk.

Friday: Early dismissal no lunches served; beginning of Christmas recess.

Tewksbury schools

Week of December 16

Elementary

Monday: Pasta day, choice of pasta with sauces, corn bread buttered, garden vegetables, milk, cookie.

Tuesday: Golden chicken patty on roll with lettuce and tomato, fluffy rice and vegetable of the day, milk, Jello with topping.

Wednesday: Turkey dinner, mashed potatoes, seasoned carrots or mixed vegetables, hot roll, Christmas cake and milk.

Thursday: Tomato, cheese pizza, tossed garden salad, fruit cup or juice, milk, ice cream.

Friday: Juice or fruit, frankfurter on a roll with mustard, relish, potato sticks, carrot wedges, dessert/cookie and milk.

Alternate: Lunch is available daily.

Memorial High School

Monday: Pasta day, pasta with choice of sauces, buttered corn bread, garden vegetables, cookie and milk.

Tuesday: Golden chicken patty on a roll with lettuce and tomato, fluffy rice and vegetable of the day, Jello with topping and milk.

Wednesday: Turkey dinner, mashed potatoes, seasoned carrot or mixed vegetables, hot buttered roll, Christmas cake and milk.

Thursday: Tomato cheese pizza, tossed salad, fruit cup or juice, ice cream and milk.

Friday: Juice or fruit. frankfurter on a roll with mustard, relish, potato sticks, carrot wedges, cookie and milk.

Wilmington schools

Week of December 16

Elementary and middle

Monday: Baconburger with tomato and lettuce on a roll, pickle chips, potato chips, chilled fruit, milk/juice, dessert.

Tuesday: Tacos, fluffy rice, chilled fruit, midnight chocolate cake, milk/juice.

Wednesday, Elementary: Cheese steak-umm on a roll, onions, peppers optional, seasoned vegetable, chilled fruit, ice cream, juice/milk.

Middle schools: Barbecued ribs on a roll with lettuce, French fries or potato rounds, seasoned vegetable, chilled fruit, ice cream, milk/juice.

Thursday: Oven baked chicken, creamy whipped potato, seasoned mixed vegetables, chilled fruit, fudge rounds, milk/juice.

Friday: Italian style pizza, pepperoni optional, tossed garden salad, chilled fruit, holiday ice cream, milk/juice.

Alternate lunch is available in all schools daily.

High school

Monday: Make your own burger bar, hamburger on a roll, cheese, onion, pickle, lettuce, tomato, French fries or potato rounds, chilled fruit, dessert. milk/juice.

Tuesday: Baconburger with tomato and lettuce on a roll, French fries, chilled fruit, ice cream, milk/juice.

Wednesday: Mamma Anna's pasta bar, seasoned vegetable, French bread and butter, chilled fruit, midnight chocolate cake, milk/juice.

Thursday: Barbecued baked chicken, creamy whipped potato, seasoned mixed vegetables, chilled fruit, fudge rounds, milk/juice.

Friday: Hot dog bar, frank and roll with choice of chili, baked beans, mustard, onion, relish, sliced tomato, shredded lettuce, grated cheese, ketchup, chilled fruit, holiday ice cream, milk/juice.

Alternate, lunch is available in all schools daily.

T'was just before New Year's
And all through the town
Every reader was shopping
and running aroun'.

Every year as Santa prepares his well publicized list the jolly old gentleman at the Town Crier readies his own (not so well known, but just as extensive) list.

Some people know which of Santa's lists they'll be on. Larz's list is sometimes more like "who's in" and "who's out"

But what does that have to do with Santa?

Well, just after Santa finishes his rounds Larz starts sending notices to those readers whose subscriptions are about to expire. That is a great deal of work and takes much time, which Larz would rather devote to writing about the Harnden Massacre or Dr. Hiller's casket. So in order to avoid burdening the postman with all those notices Larz has elected to offer a $1.00 discount on the price of a subscription to anyone who RENEWS NOW!

But what does this have to do with me?

If you are one of those readers on the "short" list clip this coupon and send it with your check for $17.00 if you live in Wilmington or Tewksbury or $21.00 if you live elsewhere to Larz and he'll get your name onto the "in" list for another year...

and you'll SAVE $1. because...

IT'S TIME TO Pay Larz

YES! Send me the Town Crier!
NAME _____
ADDRESS _____
TOWN _____ ST _____ ZIP _____
I've enclosed my check for:
☐ Local $17.00 - 1 year or $34.00 - 2 years
☐ Elsewhere $21.00 - 1 year or $42.00 2 years
☐ NEW ☐ RENEWAL
☐ TEWKSBURY EDITION ☐ WILMINGTON EDITION
MAIL TO: Town Crier, P.O. Box 460 Wilmington, MA 01887

COMMONWEALTH OF MASSACHUSETTS
LAND COURT
DEPARTMENT OF
THE TRIAL COURT

(SEAL) Case No. 170885

To **Peter Nicholson** and **Constance P. Nicholson** and to all persons entitled to the benefit of the Soldiers' and Sailors' Civil Relief Act of 1940 as amended:

Stoneham Co-operative Bank claiming to be the holder of a mortgage covering real property in Tewksbury, known as and numbered 70 Country Club Drive, given by Peter Nicholson and Constance P. Nicholson to Stoneham Cooperative Bank dated June 15, 1978, recorded at the Middlesex County (Northern District) Registry of Deeds at Book 2308, Page 357, has filed with said court a complaint for authority to foreclose said mortgage in the manner following: by entry and possession and exercise of power of sale.

If you are entitled to the benefits of the Soldiers' and Sailors' Civil Relief Act of 1940 as amended and you object to such foreclosure you or your attorney should file a written apperance and answer in said court at Boston on or before the 6th day of January 1992, or you may be forever barred from claiming that such foreclosure is invalid under said act.

Witness, John E. Fenton, Jr. Chief Justice of said Court this 21st day of November 1991.

Charles W. Trombly, Jr.
Recorder

D11

COMMONWEALTH OF MASSACHUSETTS
LAND COURT
DEPARTMENT OF
THE TRIAL COURT

(SEAL) Case No. 171147

To **David W. Doucette; Linda M. Doucette** and to all persons entitled to the benefit of the Soldiers' and Sailors' Civil Relief Act of 1940 as amended: **The Lowell Five Cent Savings Bank** claiming to be the holder of a mortgage covering real property in Wilmington, Massachusetts, being numbered 9 Canal Street given by David W. Doucette and Linda M. Doucette to The Lowell Five Cent Savings Bank, dated November 6, 1989, and recorded in Middlesex County (Northern District) Registry of Deeds, Book 5069, Page 152 has filed with said court a complaint for authority to foreclose said mortgage in the manner following: by entry and possession and exercise of power of sale.

If you are entitled to the benefits of the Soldiers' and Sailors' Civil Relief Act of 1940 as amended and you object to such foreclosure you or your attorney should file a written appearance and answer in said court at Boston on or before the 6th day of January 1992, or you may be forever barred from claiming that such foreclosure is invalid under said act.

Witness, JOHN E. FENTON, JR. Chief Justice of said Court this 25th day of November, 1991.

Charles W. Trombly, Jr.
Recorder

D11

TOWN OF TEWKSBURY

CONSERVATION COMMISSION
LEGAL NOTICE
PUBLIC HEARING
REQUEST
FOR DETERMINATION

Notice is hereby given that the Conservation Commission of the Town of Tewksbury will hold a Public Hearing on Wednesday, December 18, 1991, at 7:40 p.m. at the Town Hall, Town Hall Avenue, Tewksbury upon the application of Robert Morris to determine whether the area described below, or the work to be performed on said area, is subject to the jurisdiction of the Wetlands Protection Act, General Laws, Chapter 131, Section 40. The area is located at:

7 Main Street, Tewksbury; Map 11, Lots 1, 8, 9 & 10.

The work to be performed is: Construct a 400' x 250' Retail Building.

The Request for Determination is available for inspection at the Offices of the Conservation Commission.

Vincent Spada
Chairman

D11

obituaries

Ruth C.Jackson

Ruth C. Jackson, 61 of Nottingham, N.H. died December 2, 1991 at her home after a sudden illness.

She was a native of Somerville. Prior to moving to Nottingham, she was a resident of Wilmington for several years. She was the widow of Fred Jackson, who was a prominent Wilmington builder.

Mrs. Jackson was a member of the Nottingham Congregational Church and was active in the church choir.

She is survived by two daughters Jayne Frances Martin and Susan Ruth Jackson both of Raymond, N.H. and a son Frederick Jackson, Jr. of Candia, N.H., a granddaughter Anna Martin and a grandson Matthew Jackson. Several nieces and nephews also survive.

There will be no visiting hours. A graveside services was held Thursday at 1 p.m. at Wildwood Cemetery, Wilmington.

The Brewitt Funeral Home of Raymond, N.H. was in charge of arrangements.

A memorial service will be held at the Nottingham Congregational Church Sunday, Dec. 15 at 3 p.m.

Mildred R. Lanzillo

Mildred R. (Saunders) Lanzillo, 83, died Thursday, December 5, 1991 at the Aberjona Nuring Center in Winchester.

Mrs. Lanzillo was born in Malden, the daughter of the late Guilford and Eleanor Saunders. She lived in Wakefield for many years before moving to Wilmington 31 years ago. She was a member of the Wilmington Senior Citizens.

She was the widow of Ernest Lanzillo and is survived by her two sons Wayne P. (Joan) and Richard T. (Barbara) Lanzillo. Seven grandchildren and 11 great-grandchildren also survive.

Her funeral services wre held from the W.S. Cavanaugh & Son Funral Home Monday morning at 11. Interment followed in Wildwood Cemetery.

Memorials in her name may be made to the charity of one's choice.

Elizabeth A. Blaisdell

Elizabeth A. (Martino) Blaisdell, 63, of Wilmington died December 5, 1991 at Winchester Hospital.

Mrs. Blaisdell was born in Wakefield, the daughter of the late William and Eugenia (Ramsdell) Martino. She lived in Wakefield for many years before moving to Wilmington 46 years ago where she was a membr of the W.H.S. Class of 1946.

Mrs. Blaisdell is survived by her beloved husband Augustus V., her children, Anne E. Roche of Pembroke, Mark F. of Wilmington, William A. of Chelmsford, Nancy Dascoli of Hudson, N.H., John J. of Tewksbury and Lisa E. Palastra of Andover; her brother William Martino of Wakefield and her sister Mary Woods of Wilmington. Eight grandchildren also survive.

Her funeral was held from the W.S. Cavanmaugh & Son Funeral Home Monday morning at nine followed by a funeral mass at St. Dorothy's Church at 10. Interment took place in the family lot, Wildwood Cemetery.

NOVENA to ST. JUDE

May the Sacred Heart of Jesus be adored, glorified, loved and preserved throughout the world now and forever. Sacred Heart of Jesus, pray for us, St. Jude, worker of miracles, pray for us.

Say this prayer nine times a day, by the 8th day your prayer will be answered. It has never been known to fail. Publication must be promised. My prayers have been answered.

God bless.

R.F.

COMMONWEALTH OF MASSACHUSETTS
LAND COURT
DEPARTMENT OF
THE TRIAL COURT

(SEAL) Case No. 171178

To **Edward C. Hill, Sr.** and to all persons entitled to the benefit of the Soldiers' and Sailors' Civil Relief Act of 1940 as amended: **Warren Five Cents Savings Bank** claiming to be the holder of a mortgage covering real property in Wilmington, known as Lot 35, Pine Street given by Edward C. Hill, Sr. to Plaintiff dated August 21, 1990 and registered with the Middlesex County (Northern District) Registry, District of the Land Court as Document No. 132607 on Certificate of Title No. 25970 has filed with said court a complaint for authority to foreclose said mortgage in the manner following: by entry and possession and exercise of power of sale.

If you are entitled to the benefits of the Soldiers' and Sailors' Civil Relief Act of 1940 as amended and you object to such foreclosure you or your attorney should file a written appearance and answer in said court at Boston on or before the 20th day of January 1992, or you may be forever barred from claiming that such foreclosure is invalid under said act.

Witness John E. Fenton, Jr., Chief Justice of said Court this 3rd day of December 1991.

Charles W. Trombly, Jr.
Recorder

D11

MORTGAGEE'S SALE OF REAL ESTATE
PREMISES: 2551 Main Street, Tewksbury, MA

By virtue and in execution of the Power of Sale contained in a certain mortgage given by **Edward C. Hill, Sr., and Patricia M. Hill** to **Stoneham Co-operative Bank**, dated December 10, 1985, recorded with Middlesex North Registry of Deeds, on December 11, 1985, at Book 3281, Page 65 of which mortgage the undersigned is the present holder for breach of the conditions of said mortgage and for the purpose of foreclosing the same will be sold at Public Auction at 11:00 a.m. on the 27th day of December, 1991, on the mortgaged premises hereinafter described, all and singular the premises described in said mortgage.

To wit: "the land, with buildings thereon, situated in Tewksbury, Middlesex County, Massachusetts, being Lots 492, 493, 494, 495, 496, 497, 498, 499 and 500, all as shown on a plan entitled "Plan of Silver Lake Terrace" duly recorded in Middlesex North District Registry of Deeds in Plan Book 28, as Plan 95, and being further bounded and described as follows:

NORTHEASTERLY by Main Street, 79 feet;

NORTHWESTERLY by Glenwood Road, 228 feet;

SOUTHWESTERLY by Maplewood Avenue, 80 feet;

SOUTHEASTERLY by Lots 501 through 506, inclusive, as shown on said plan, 148.8 feet;

SOUTHWESTERLY again, by Lot 506, as shown on said plan, 25 feet; and

SOUTHEASTERLY again, by Lot 491, as shown on said plan, 100 feet.

Also another parcel of land in Tewksbury, Middlesex County, Massachusetts, being Lots 489, 490 and 491, all as shown on the above-described plan, and to which plan reference is hereby made for a more particular description.

This property has an address of 2551 Main Street, Tewksbury, Massachusetts.

"Including as part of the realty, all portable or sectional buildings at any time placed upon said premises and all furnaces, ranges, heaters, plumbing, gas and electric fixtures, screens, mantels, shades, screen doors, storm doors and windows, oil burners, gas burners and all other fixtures of whatever kind and nature at present or hereafter installed in or on the granted premises in any manner which renders such articles usable in connection therewith so far as the same are or can by agreement of parties, be made a part of the realty."

Terms of Sale:

Said premises will be sold subject to any and all unpaid taxes and assessments, tax sales, tax titles and other municipal liens and water liens, tenants or parties in possession; and encumbrances superior to the mortgage referenced herein; if any there are, and Seven thousand dollars ($7,000) in cash or certified check will be required to be paid by the purchaser at the time and place of sale as a deposit and the balance will be due in thirty (30) days.

The Mortgagee reserves the right to postpone the sale to a later date by public proclamation at the time and date appointed for the sale and to further postpone at any adjourned sale date by public proclamation at the time and date appointed for the adjourned sale date.

In the event that the successful bidder at the foreclosure sale shall default in purchasing the within described property according to the terms of this Notice of Sale and/or the terms of the Memorandum of Sale executed at the time of foreclosure, the Mortgagee reserves the right to sell the property by foreclosure deed to the second highest bidder providing that said second highest bidder shall deposit with Mortgagee's attorneys, Wayne, Lazares & Chappell, the amount of the required deposit as set forth herein within three (3) business days after written notice of the default of the previous highest bidder and title shall be conveyed to said second highest bidder within twenty (20) days of said written notice.

Other terms to be announced at the sale.

Date: December 4, 1991

STONEHAM CO-OPERATIVE BANK
By: Richard P. Coughlin
President and Treasurer
Present Holder of Said Mortgage
FROM THE OFFICE OF:
Ruth A. Dillingham, Esquire
Wayne, Lazares & Chappell
200 State Street
D4,11,18 Boston, MA 02109

TOWN OF WILMINGTON

CONSERVATION COMMISSION PUBLIC MEETING

Notice is hereby given that a Public Meeting will be held in Town Hall, 121 Glen Rd., Wilmington, MA 01887, Room 9, on Wednesday, December 18, 1991 at 8:15 P.M. in compliance with the provisions of Mass G.L. Chapter 131, section 40, as amended on the Request for Determination of Applicability filed by Paul K. Butt, 3 Kilmarnock St., Wilmington, MA 01887, applicant on behalf of Paul K. Butt and Norbert C. Sell, 5 Kilmarnock St., Wilmington, MA, property owners, for permission to construct a single residence house with appurtenant improvements; including a septic system, town water and associated grading within the 100 ft. Buffer Zone of Bordering Vegetated Wetlands as designated in the MA Wetlands Protection Act, 310 C.M.R., M.G.L. Chapter 131, section 40, as amended on land shown on Assessors Map 96, Parcel 210, 18 Earles Row, Wilmington, MA 01887. Plan and application may be viewed during normal office hours or by appointment at the Conservation Office, Room 6.

Dennis P. Poltrino, Chairman
D11 Conservation Commission

NOVENA to ST. JUDE

May the Sacred Heart of Jesus be adored, glorified, loved and preserved throughout the world now and forever. Sacred Heart of Jesus, pray for us, and St. Jude, the worker of miracles, pray for us. St. Jude, helper of the hopeless, pray for us.

Say this prayer nine times a day, by the 8th day your prayer will have been answered. This prayer has never been known to fail. Publication promised. My prayers have been answered.

R.F.

MORTGAGEE'S SALE OF REAL ESTATE

By virtue and in execution of the power of sale contained in a certain mortgage given by **Terrance K. Bowers**, also known as **Terrence K. Bowers** and **Barbara L. Bowers** to **The Cooperative Bank of Concord** dated October 2, 1987 and recorded with Middlesex County (North District) Registry of Deeds in Book 4267, Page 180, of which mortgage the undersigned is the present holder, for breach of the conditions of said mortgage and for the purpose of foreclosing the same, will be sold at public auction on the premises hereinafter described (the mortgaged premises: **110 Navillus Road, Tewksbury, Massachusetts**) on January 6, 1992, at 11:00 o'clock A.M. in the forenoon all and singular the premises conveyed by said mortgage, namely:

The land in said Tewksbury, Middlesex County, Massachusetts and shown as Lot 58 on a plan of land entitled"Tewksbury Heights' in Tewksbury, Mass. Owner & Developer John V. Sullivan, Pike St., Tewksbury, Mass., Surveyors & Engineers: Dana F. Perkins Sons, Inc., 43 Lakeview Ave., Lowell, Mass." dated Jan. 21, 1974 recorded with Middlesex North District Registry of Deeds, Plan Book 119, Plan 4 and further bounded and described as follows:

Northwesterly by Navillus Road on a curve as shown on said plan, One Hundred Fifty and 00/100 (150.00) feet;

Northeasterly by Lot 59 as shown on said plan, One Hundred Sixty-eight and 79/100 (168.79) feet;

Southeasterly by land now or formerly of John V. Sullivan as shown on said plan One Hundred Fifty-eight and 57/100 (158.57) feet;

Northeasterly by land now or formerly of John V. Sullivan as shown on said plan on two courses, Ten and 00/100 (10.00) feet and Ninety-five and 00/100 (95.00) feet;

Southeasterly by land now or formerly of Kenneth J. & Catherine V. Dee as shown on said plan One Hundred and 00/100 (100.00) feet;

Westerly by Lot 57 as shown on said plan, Three Hundred Twenty-nine and 86/100 (329.86) feet.

Containing 50,245 square feet of land according to said plan.

Said premises are hereby conveyed together with the right to pass and repass and use said Navillus Road and the other ways shown on said plan for all purposes for which ways may be used in the Town of Tewksbury, in common with others entitled thereto.

The grantor reserves unto itself, its successors and assigns the fee in the streets and ways abutting said lot.

Said premises are conveyed subject to and with benefit of easements to Lowell Electric Light Corporation recorded with said Deeds, Book 1136, Page 287, and to New England Telephone and Telegraph Company and Massachusetts Electric Company recorded with said Deeds, Book 2244, Page 79, and to Conservation easement recorded in Plan Book 123, Plan 40, and to 30 foot drainage easement as shown on plan recorded with said Deeds in Plan Book 119, Plan 4.

For our title see deed of Alphi Homes Incorporated dated April 28, 1983 recorded with said deeds at Book 2608, Page 38.

Including as a part of the realty all portable or sectional buildings, heating apparatus, plumbing, ranges, mantels, storm doors and windows, oil burners, gas and oil and electric fixtures, screens, screen doors, awnings, air conditioning apparatus, and other fixtures of whatever kind and nature, on said premises, or hereafter placed thereon prior to the full payment and discharge of this mortgage, insofar as the same are or can by agreement of the parties be made a part of the realty.

The successful bidder will be required to sign an Auctioneer's Memorandum of Sale and a Statement of Additional Terms at the conclusion of the bidding.

The premises will be sold subject to all unpaid taxes, tax titles, water bills, municipal liens, and assessments, if any there be.

The Purchaser shall be responsible for the cost of Massachusetts documentary stamps to be affixed to the foreclosure deed.

$15,000.00 will be required to be paid in cash (U.S. currency only), certified check, Bank Treasurer's check, or Bank Cashier's check by the Purchaser or Purchasers at the time and place of said sale, the balance within 30 days from the date of sale on the delivery of the deed.

Other terms if any to be announced at the sale.

The Cooperative Bank of Concord
Mortgagee and Present Holder
of Said Mortgage
125 Nagog Park
Acton, MA 01720
by Margaret M. Kidder

Date: November 18, 1991

By Its Attorneys
Young and Carney
950 Winter Street,
N27,D4,11 Waltham, MA 02154

COMMONWEALTH OF MASSACHUSETTS
LAND COURT
DEPARTMENT OF THE TRIAL COURT
(SEAL) Case No. 171502

To **Michael A. Luce, Sandra L. Luce** and all persons entitled to the benefit of the Soldiers' and Sailors' Civil Relief Act of 1940 as amended:

Progressive Consumers Federal Credit Union claiming to be the holder of a mortgage covering real property in Wilmington, Middlesex County, at 11 Parker Street given by Michael A. Luce and Sandra L. Luce to Progressive Consumers Federal Credit Union, dated January 26, 1987, recorded with Middlesex District of the Land Court at Document No. 115737 as noted on Certificate of Title No. 24407 has filed with said court a complaint for authority to foreclose said mortgage in the manner following: by entry and possession and exercise of power of sale.

If you are entitled to the benefits of the Soldiers' and Sailors' Civil Relief Act of 1940 as amended and you object to such foreclosure you or your attorney should file a written appearance and answer in said court at Boston on or before the sixth day of January, 1992, or you may be forever barred from claiming that such foreclosure is invalid under said act.

Witness, JOHN E. FENTON, JR., Chief Justice of said Court this twenty-fifth day of November 1991.

Charles W. Trombly, Jr.
D11 Recorder

MORTGAGEE'S SALE OF REAL ESTATE
PREMISES: 2571 Main Street, Tewksbury, MA

By virtue and in execution of the Power of Sale contained in a certain mortgage given by **Edward C. Hill and Patricia M. Hill** to **Stoneham Co-operative Bank**, dated October 8, 1987, recorded with Middlesex North Registry of Deeds, on October 9, 1987 at Book 4273, Page 123 of which mortgage the undersigned is the present holder for breach of the conditions of said mortgage and for the purpose of foreclosing the same will be sold at Public Auction at 10:00 a.m. on the 27th day of December, 1991, on the mortgaged premises hereinafter described, all and singular the premises described in said mortgage.

To wit: "A certain parcel of land with the buildings thereon, bounded and described as follows:

NORTHEASTERLY by Main Street, as shown on a plan hereinafter mentioned, ninety-three and 6/10 (93.6) feet;

SOUTHEASTERLY by Lots 485 and 461, as shown on said plan, one hundred twenty-seven and 5/10 (127.5) feet;

SOUTHWESTERLY by Clyde Avenue, as shown on said plan, ninety (90) feet; and

NORTHWESTERLY by Adams Street, as shown on said plan, one hundred two and 8/10 (102.8) feet.

Containing 10,369 square feet of land according to said plan and being shown as Lots 486, 487 and 488 on plan entitled, "Silver Lake Terrace, Wilmington, and Tewksbury, Mass., owned by S. Nickerson Land Co.," dated 1911, drawn by H.A. Millhouse, C.E., recorded with Middlesex North District Registry of Deeds, Plan Book 28 as Plan No. 95.

The above described premises are subject to an easement granted to the Lowell Electric Light Corp. for pole line purpose as set forth in an instrument recorded in said Deeds in Book 736, Page 419; and also subject to a Taking by the Town of Tewksbury for street purposes on said Adams Street, as set forth in an instrument recorded in said Deeds, Book 879, Page 502.

This property has an address of 2571 Main Street, Tewksbury, Massachusetts, 01876.

"Together with all the improvements now or hereafter erected on the property, and all easements, rights, appurtenances, rents, royalties, mineral, oil and gas rights and profits, water rights and stock and all fixtures now or hereafter a part of the property. All replacements and additions shall also be covered by this Security Instrument. All of the foregoing is referred to in this Security Instrument as the 'Property.'"

Terms of Sale:

Said premises will be sold subject to any and all unpaid taxes and assessments, tax sales, tax titles and other municipal liens and water liens, tenants or parties in possession; and encumbrances superior to the mortgage referenced herein; if any there are, and Seven thousand dollars ($7,000) in cash or certified check will be required to be paid by the purchaser at the time and place of sale as a deposit and the balance will be due in thirty (30) days.

The Mortgagee reserves the right to postpone the sale to a later date by public proclamation at the time and date appointed for the sale and to further postpone at any adjourned sale date by public proclamation at the time and date appointed for the adjourned sale date.

In the event that the successful bidder at the foreclosure sale shall default in purchasing the within described property according to the terms of this Notice of Sale and/or the terms of the Memorandum of Sale executed at the time of foreclosure, the Mortgagee reserves the right to sell the property by foreclosure deed to the second highest bidder providing that said second highest bidder shall deposit with Mortgagee's attorneys, Wayne, Lazares & Chappell, the amount of the required deposit as set forth herein within three (3) business days after written notice of the default of the previous highest bidder and title shall be conveyed to said second highest bidder within twenty (20) days of said written notice.

Other terms to be announced at the sale.

Date: December 4, 1991

STONEHAM CO-OPERATIVE BANK
By: Richard P. Coughlin
President and Treasurer
Present Holder of Said Mortgage
FROM THE OFFICE OF:
Ruth A. Dillingham, Esquire
Wayne, Lazares & Chappell
200 State Street
D4,11,18 Boston, MA 02109

TOWN OF WILMINGTON

CONSERVATION COMMISSION PUBLIC HEARING

Notice is hereby given that a Public Hearing will be held in the Town Hall, Room 9, 121 Glen Rd., Wilmington, MA 01887 on Wednesday, December 18, 1991 at 8:00 p.m. in compliance with the provisions of Mass.G.L. Chapter 131, section 40, as amended on the Notice of Intent filed by Steve Morrow, P.O. Box 248, Charleston, TN 37310, applicant on behalf of Olin Corporation, 51 Eames Street, Wilmington, MA 01887 and the following property owners, Abcor, Inc. (Koch Membranes), 850 Main St., Wilmington, MA 01887 and Adele W. Spellenberg, Trustee, 900 Realty Trust, 505 Lowell St., Lexington, MA 02173 for permission to drill and install 4 (four) monitoring wells for groundwater sampling and measurements within the Bordering Vegetated Wetlands, as designated in the MA Wetlands Protection Act, 310 C.M.R., M.G.L. Chapter 131, section 40, as amended on land shown on Assessors Map 38, Parcel 1, 850 Main St., Wilmington, MA 01887 and Assessors Map 24, Parcel 33A, 900 Main St., Wilmington, MA 01887. No work shall be performed on any property not under the ownership of Olin Corporation without first obtaining a legal access agreement from the property owner(s). Plans and application may be viewed during normal office hours or by appointment at the Conservation Office, Room 6.

Dennis Poltrino, Chairman
D11 Conservation Commission

NOTICE OF MORTGAGEE'S SALE OF REAL ESTATE
Premises: 108 Heath Street, Tewksbury, MA 01876

By virtue and in execution of the Power of Sale contained in a certain mortgage given by **George D. McCormack** and **Ann M. McCormack** to **Northeastern Mortgage Company, Inc.** dated July 28, 1988, and recorded with the Middlesex North County Registry of Deeds in Book 4606 Page 182, and assigned to Meridian Mortgage Corporation, said assignment dated June 2, 1989, and recorded with the Middlesex North County Registry of Deeds in Book 4909 Page 295, of which mortgage the undersigned is the present holder, for breach of the conditions in said mortgage contained and for the purpose of foreclosing the same will be sold at Public Auction at 10:00 a.m. on the 7th day of January, 1992, upon the mortgage premises at 108 Heath Street, Tewksbury, Massachusetts, all and singular the premises described in said mortgage, to wit:

A parcel of land with the buildings thereon situated in Tewksbury, Middlesex County, Massachusetts being shown as Lots No. 470 to 475 inclusive, on plan entitled Shawsheen River Park, Tewksbury and Billerica," dated May, 1909, by J.W. Arey, Surveyor, recorded with Middlesex North Registry of Deeds Plan Book 26 Page 41, and being together bounded and described as follows:

SOUTHERLY by Alder Road, 303.3 feet;

NORTHWESTERLY 296.3 feet;

NORTHERLY 50.8 feet; and

EASTERLY by Heath Street, 144 feet, more or less, be all of said measurements more or less and however otherwise said premises may be bounded, measured or described.

Subject to Sewer Easement to Town of Tewksbury recorded in Middlesex North Registry of Deeds in Book 2495 Page 158.

Being the same premises conveyed to George D. McCormack and Ann M. McCormack by deed dated October 31, 1985 and recorded at Middlesex North Registry of Deeds in Book 3234 Page 161.

TERMS OF SALE: Said premises will be sold and conveyed subject to all unpaid taxes, tax titles, municipal liens and assessments, if any, which take precedence over the same mortgage above described. Ten Thousand and no/100 Dollars ($10,000.00) of the purchase price must be paid in cash, certified check, bank treasurers or cashier's check at the time and place of the sale by the purchaser and the balance of the purchase price shall be paid in cash, certified check, bank treasurer's or cashier's check within thirty days after the date of sale. The deed shall be delivered within thirty (30) days from the date of the sale by the mortgagee.

Other terms to be announced at the sale.

Meridian Mortgage Corporation,
By its Attorney-in-Fact,
D11,18,25 Carol A. Kenney, Esquire
Bourget & Kenney 157 Locust Street,
PO Box DD, Falmouth, MA 02540;
508-548-6772

MORTGAGEE'S SALE OF REAL ESTATE

By virtue and in execution of the power of sale contained in a certain mortgage given by **Laura M. Murphy**, also known as **Laura Murphy** to **Pension Nominee Corp.** dated August 2nd, 1990 and recorded with Middlesex County N.D. Registry of Deeds, at Book 05295 and page 232 of which mortgage the undersigned is the present holder for breach of the conditions of said mortgage and for the purpose of foreclosing the same will be sold at public auction at 11:00 a.m. on the 19th day of December, 1991 a Thursday upon the mortgaged premises all and singular the premises described in said mortgage to wit:

the land with the buildings thereon, situated in Wilmington.

The land in Wilmington, Middlesex County, Massachusetts, and being shown as Lot A on a plan entitled "Plan of Land in Wilmington, Mass., Surveyed for Frank E. Frotten, November 2, 1963, Scale: 1 in.=40 ft., James T. Putnam, R.P.E.", recorded with Middlesex North District Deeds, Plan Book 99, Plan 72B, and further bounded and described as follows:

EASTERLY by Wildwood Street, by two (2) measurements, sixty and 77/100 (60.77) feet and eighty-nine and 23/100 (89.23) feet, respectively;

SOUTHERLY by a Right of Way, as shown on said plan, two hundred fifteen and 53/100 (215.53) feet;

WESTERLY by land now or formerly of Frank E. Frotten, as shown on said plan, sixty-six and 35/100 (66.35) feet; and

NORTHERLY by land now or formerly of said Frotten and by Lot B, as shown on said plan, two hundred eleven (211) feet.

Said parcel containing 22,532 square feet of land, more or less, according to said plan.

For title reference see Book 4202, Page 342.

The premises will be sold subject to and with the benefit of all rights, covenants, easements, conditions, restrictions, unpaid taxes, tax titles, water bills, municipal liens, assessments, rights of tenants and/or parties in possession, existing encumbrances of record created prior to the mortgage and rights of redemption of the United States or any agency thereof which survive the foreclosure sale, if any.

Mortgagee reserves the right to adjourn the sale from time to time by public declaration upon the premises.

Terms of sale: A certified check payable to the mortgagee(s), without intermediate endorsement in the amount of: (as a deposit) $1,000.00.

(American Express Cards accepted subject to credit approval, and service charge). The balance of the bid price to be paid in or within twenty-one days at the offices of: Philip L. Goduti, Esquire, 1173 Massachusetts Avenue, Arlington Heights, Massachusetts.

Other terms, if any, to be announced at the sale. Robert L. Moore, auctioneer, State License Number 1357.

Pension Nominee Corp.
Mortgagee(s) and present holder of said mortgage.
By: Philip L. Goduti, Esquire
1173 Massachusetts Avenue
Post Office Box 15
Arlington Heights, Massachusetts 02175
Attorney to the Mortgagee
N27,D4,11 (617)646-4090

MORTGAGEE'S NOTICE OF SALE OF REAL ESTATE

By virtue and in execution of the Power of Sale contained in a certain mortgage given by **Neil E. Hodgson, Jr. and Dorothea E. Hodgson** to **Citicorp Mortgage, Inc.**, dated October 24, 1989, recorded with Middlesex County (Northern District) Registry of Deeds, Book 5049, Page 153, of which mortgage the undersigned is the present holder, for breach of conditions of said mortgage and for the purpose of foreclosing the same will be sold at Public Auction at 9:00 A.M. on January 8, 1992, on the mortgaged premises as below described, being known as 20R High Street, Wilmington, Middlesex County, Massachusetts, all and singular the premises described in said mortgage.

To Wit:

The land in Wilmington, Middlesex County, Massachusetts, being shown as Lot #8 on Definitive Subdivision Plan, Fox Run Drive, Wilmington, Mass., Applicant: NORTHEASTERN DEVELOPMENT CORP. - ENGINEER - Robert E. Anderson, Inc. North Reading Ma., dated May 23, 1985, Scale 1"=40', recorded in Middlesex North District Registry, Plan Book 152, Plan 84 and bounded and described as follows:

NORTHWESTERLY along Route 62 as shown on said plan in two courses measuring 275 feet and 38.75 feet;

NORTHERLY by Lot 7 as shown on said plan, 98.64 feet.

NORTHEASTERLY by land now or formerly of James and Anna Mullen, 50.56 feet.

NORTHEASTERLY by land now or formerly of James and Anna Mullen, 392.22 feet.

SOUTHERLY by High Street as shown on said plan, 25.01 feet;

SOUTHWESTERLY by land now or formerly of Samuel F. Perry, 258.81 feet.

SOUTHWESTERLY by land now or formerly of Samuel F.Perry and Frank and Lillian Perdicaro, 176.76 feet to the point of beginning.

Said lot 8 contains 39,961 square feet.

Subject to and together with any and all easements, restrictions and conditions of record insofar as now in force and applicable.

Being the same premises conveyed to us by deed of Irving R. Napert and Gary A. Napert to be recorded herewith.

The above premises will be sold subject to all outstanding tax titles, municipal or other public taxes, assessments, betterments, or liens, if any.

TERMS OF SALE

Ten Thousand ($10,000.00) Dollars will be required to be paid in cash or by Bank Cashiers Check or Bank Treasurers Check or Certified Check by the Purchaser at the time and place of sale as earnest money. The balance of the purchase price is to be paid in cash or by Bank Cashiers Check or Bank Treasurers Check or Certified Check upon delivery of the deed within twenty (20) days of the date of the sale. Other terms will be announced at the sale.

Citicorp Mortgage, Inc.
PRESENT HOLDER OF SAID MORTGAGE
By its attorney
D11,18,25 Donald H. Carvin

THE TOWN CRIER DELIVERS YOUR AD TO

TEN TOWNS

Classified ads placed through the Town Crier run in the **Middlesex East Supplement.**

Middlesex East appears in:
The Daily Times Chronicle in Burlington, Reading, Wakefield, Winchester and Woburn
The Stoneham Independent
The Transcript in North Reading
The Lynnfield Villager
and the **Town Crier** in Tewksbury and Wilmington

Each of these papers is a solid community newspaper and with audited paid circulation. This gives you amazing power to reach the people most likely to respond to your ad - your neighbors - a a very low price.

Use this order form or call 658-2346 to place your ad in 10 towns!

NAME Date
STREET
CITY Phone

DEADLINE: MONDAY 5 p.m.
for publication in Wednesday's paper

AD RUNS THESE DATES
START DATE:
LAST INSERTION DATE:

Repeat ads earn a 20% discount when ordered in advance.
BOLD LINE: $1.00 EXTRA

Leave a space between words

MINIMUM 4 LINES
$5.00
$6.00
$7.00
$8.00
$9.00

Mail to:
TOWN CRIER
P.O. BOX 460
WILMINGTON, MA 01887

OR CALL:
658-2346
To place your ad over the phone before 5 p.m. Monday.

PRICES above are for cash in advance. A billing charge of $1.00 is applied to all ads not paid in advance.

The Sewing Bird
Mrs. Brown
658-6780
Alterations
MEMBER WILMINGTON CHAMBER OF COMMERCE

DYSON
Piano & Organ
Buys - Sells - Tunes
NEW - USED
Consoles, Grands, Player Pianos, Used Organs. Easy credit terms - Bank rates
Rt. 110, Dracut, MA
453-3824

SHOP at HOME!
• Free estimates
• Free pick-up and delivery
Classic Upholstery, Inc.
Open M-F 7 am - 6 pm; Sat's 8 am - 3 pm
434 Main Street, Wilmington
1-800-339-0260 • 617-944-2613 • 508-658-0260

OAKDALE Florist
FLOWERS•BALLOONS•FRUIT BASKETS
ALL MAJOR CREDIT CARDS ACCEPTED
CALL & CHARGE (508) 851-6347
OAKDALE MALL RTE. 38
1900 MAIN ST. TEWKSBURY
(NEXT TO PAPA GINO'S)
HOURS:
Mon - Fri 9 - 5
Sat 9 - 3; Sun 12-3
Carik Services Inc.

Every week in our office we have a drawing for the children who come in with clean teeth and a smile on their face. The winner receives a stuffed animal. Our lucky winner this week is:
Chad Hildreth
He is the son of Lynne and Bruce Hildreth. Chad is 8 years old and attends the Hajjar School. He enjoys playing math games and skiing.
James A. Ficociello DDS, general dentistry
500 Main St., Wilmington 658-2569

DEBORAH EDGERLY
DENTIST

• Quality care in pleasant surroundings
• New patients & emergencies welcome
• Saturday hours
• Most insurance accepted
(508) 694-9300
Behind Baybank
388 Rear Main St (Rt 38)
Wilmington

ROBERTS CHIROPRACTIC
Health Care Office
New Patients Welcome
(& can be seen immediately in most cases)
HOURS: Monday thru Saturday 9:00 a.m. - 12 p.m. & 3:00 p.m. - 7 p.m.
MOST INSURANCES ACCEPTED INCLUDING:
Medicare, Auto, Worker's Comp., etc.
Tewksbury 851-0515
1501 Main Street Rt. 38

CYNTHIA A. PETERSON
REGISTERED ELECTROLOGIST
AMERICAN ELECTROLOGY ASSOCIATION
• Permanent Hair Removal for Men & Women
• Day, Evening & Weekend Appointments Available
• Individual Probes
• Complimentary Consultation
Call for appointment
658-9907
311 Middlesex Ave.
Wilmington, MA 01887

Get Healthy At Home!
* SKILLED NURSING
* PHYSICAL, OCCUPATIONAL and SPEECH THERAPY
* EVENING HOURS
* NUTRITIONAL and SOCIAL WORK COUNSELING
* HOME HEALTH AIDES
* HOSPICE
VISITING NURSE ASSOCIATION OF MIDDLESEX-EAST
A non-profit community organization dedicated to the provision of Home Health Care for 75 years.
(617) 438-3770

North Intermediate honor roll

Officials at Wilmington's North Intermediate School have released the honor roll for the first term with the following students listed:

Grade six

High honors

Daniel Bennett, Lesley Cannon, Kevin Carroll, Christine Crowley, Vincent DiMauro, Megan Falzone, Michael Garbati, Thomas Heigham, Patricia Kane, Christopher Kilburn, Thaddeus Kuznicki, Mark LeFave, Devon Lyman, Sara McMahan, Hung Nguyen, Jason Pinto, Jeffrey Riese Kerri Sullivan, Scott Swiezynski, Paul Tentindo.

Honors

Robert Anderson, Julianne Babineau, Ilona Berlik, Darren Catalfamo, Paul Cauldwell, Melissa Connell, Damiano DiCenso, Lana Eddy, Nicole Ellis, Angela Fioranza, Allison Giordano, Brian Godin, Jason Guy, Matthew Hackett, James Hodder, Kristen Jagodynski, Stacy Kendall, Cheryl Lee.

Karen MacArthur, Melissa Mather, Jennifer McCarthy, Dorothy Medeiros, George Phillips, Joshua Saulnier, Jennifer Sousa, Karen Tohmc, Catherine Townsend, Brian Vasseur, Alexander Veligor, Adam Vogel, Adam Volpe, David Ward, Joseph Whitfield, Caitlin Wright, Danielle McGarry, Shawn Sullivan.

Honorable mention

Stephanie Adamczyk, Erlmest Burns, Bethany Carr, Michelle Doucette, Keith Dyer, Katie Gillis, Melissa Hogg, Jessica Kittredge, Michael LaVita, Sara Madaglia, Danielle Marvell, Bryan Mason, Edward Ouelette, Jamie Pavlidis, Emily Pratt, Charles Rice, Matthew Rowe, Kristen Tabron, Ryan Trinchera, Peter Vachon.

Grade seven

High honors

Meghan Birmingham, Nicole Catanzano, Lisa Chin, Lisa Crowley, Paula DeCourcey, Christopher DiJulia, Michael Gargan, Katie Keating, Danielle Muraca, Melissa Palermo, Kristen Peach, Lisa Southmayd, Julie Stokes, Elaine Tomch, John Williams, Suzanne Williams.

Honors

Sandra Babineau, Christopher Berg, Douglas Bonarrigo, Kimberly Calabro, Michael Carroll, Nicole Ciaramaglia, Eric Clancy, Jessica Collins, Joseph Connor, Kelly Cushing, Jason Dango, Katherine Donovan, Colleen Fisher, Jennifer Gargano, Meghan Gaudet, Christina Gemellaro, Summer Gilmartin, Ryan Haubner, Lisa Haugh, Paul Heffernan, Tanya Holmes, Michelle Kearns, Bridgett Keddie, Teri Laquidara, Barbara Lawrence, Joseph Limoli, Margaret Limoli, Shannon Lyman, Amy Lyons.

Kristy MacNeil, Paul Mahoney, Deborah McFeeters, Joseph McHale, Keith McLaren, Marc Merriman, Robert Murphy, Christopher Raetano, Jeremy Rufo, Heather Scott, Tracy Selig, Nancy Sellitto, Michelle Splaine, Katey Sullivan, Amy Surran, Michael Sweet, Davide Vitale, Kerri Whitney, William Tate.

Honorable mention

Cino Nicholas, Lisa Coltraro, Jen Couture, William Covino, Julie Hart, Scot Infantino, Michael Kane, Benjamin Kusa, Eric Mantey, Erik Mehigan, Jillian Morin, Patric O'Toole, Meghan Ryle, Jeff Senarin, Melissa Toce, John MacInnis.

Grade 8

High honors

Elizabeth Berlik, Elise Boisvert, Michael Caira, Joan DeMarco, Ryan Hoffman, Daniel King, David Lee, Christine Rogers, David Sha, Nicole Sordillo, Matthew Vogel, Amanda Zaya.

Honors

David Bennett, Thomas Bevis, Elaine Bruno, Brian Carroll, Julie Conchiglia, Sandra DeCourcey, Nicole Dussault, Robert Eldridge, Jennifer Grasso, Susan Hall, Cara Hendricks, Eric Jones, Jennifer Langone, Jessica Madaglia, Kate Maison, Stephen Marchillo, Kristina Meuse, Minhuong Nguyen, Cynthia Oatis, Nicholas Pavlidis, Kenneth Pepe, Ryan Rappoli, Eleanor Shaw, Brenda Souza, Colin Sullivan, Kimberly Tarr, Janette Trickett, Renee Vachon, Mark Wallace, Greg Young.

Honorable mention

Darren Bishop, Charlene Dalio, John Doucette, Valeria Doyon, Dorothy Gordon, Jennifer Hall, Nicole Lojek, Rene Morin, Rebecca Reeder, Eugene Reynolds, Darlene Scarfo, James Scott, Jennifer Sharp, Heather Smith, Katie Trevisone.

Writers stage 'Christmas Dreams'

Tewksbury writers Bob and Betty West and her sister, Mary Rose MacRae, of Scituate, have come together to honor the memory of "Charles Dickens" with their new stage version of "Christmas Dreams," a story they wrote in the late 70's, which they have now produced on cassette tape for the holiday season.

It is a delightful story of a young girl who falls asleep Christmas Eve while reading one of Charles Dickens' novels. She goes back to the 19th Century where she meets many of the characters out of the various Dickens stories and celebrates Christmas in a colorful Victorian setting.

The tape was recorded in Londondery, New Hampshire, by West Sound Studio, which is owned by their sons, Michael, Bob and Jim. It is mainly a family project with Bill, Dave and Jim doing most of the musical arrangements, Mike, the sound engineer, Bob the art work, and Daniel the narration and voice characterization, along with the family and a few devoted friends, who helped toward the production of the tape. A booklet with lyrics from the new stage version is also part of the package. Last year they recorded 10 Christmas songs for the holiday. Eight of them are from "Christmas Dreams" so that became the name of the album..

It was heard on many of the radio stations here and throughout Boston and Quincy last season, and will, hopefully be remembered this coming holiday. A Christmas songbook is also available this year along with the 10 holiday songs, and will be on sale in Tower Records in Boston, and Duprin Copy Centre in Woburn.

Bob and Betty West have lived in Tewksbury for 30 years. Mary MacRae, her sister, and her husband, Richard are residents of Scituate. They were all born in Boston, and have written about 400 songs and numerous musicals, two which were produced in Community Theatre on the South Shore and in Billerica.

Local doctor publishes work on toe implant

Wilmington resident Dr. Kenneth M. Leavitt, a foot surgeon at New England Memorial Hospital, holds a model of the metallic implant for big toe arthritis.

A Wilmington resident, Dr. Kenneth M. Leavitt's ground breaking work with toe joint implants was recently published by the Journal of Foot Surgery in a paper titled "Titanium Hemi-Great Toe Implant: Preliminary Study of its Efficacy" (Volume 30, No. 3, 1991). This paper, the culmination of a retrospective three year study to evaluate the effectiveness of the titanium hemi-great toe implant, is the first study of its kind mentioned in the literature.

The implant, which is designed to alleviate pain in arthritic toe joints, is a prosthetic device not unlike those used for major joint implants in the knee and hip. The device replaces a portion of a painful, degenerative, toe joint when conservative, non-surgical treatments have failed to alleviate discomfort and debilitation. "The implant has special promise for use in younger patients, since it should last for the lifetime of the patient," Leavitt said.

Dr. Barbara Wood, now a staff podiatrist at New England Memorial Hospital, Stoneham, is one of Leavitt's three co-authors of the article. The co-authors were Leavitt's students in graduate and post graduate training, and conducted physical and radiographic (x-ray) examinations of a sampling of six of the patients anywhere from eight to 30 months after their surgeries.

Leavitt, a surgical foot specialist, was recently named a Diplomate of the American Board of Podiatric Surgery and accepted as a Fellow in the American Association of Hospital Podiatrists. He was the first podiatric foot surgeon to receive surgical privileges at New England Memorial Hospital, Stoneham. He is also a member of the American College of Foot Surgeons and a fellow of the American Society of Laser Medicine and Surgery.

Leavitt is a lecturer and clinical instructor for two podiatric medical schools and has been certified as a post graduate training instructor for three years. He also provides podiatry medical students with an opportunity to spend one to three months in his office for observation. He has been actively teaching and lecturing internationally.

Hair is the Total You

By Pam Connaghan

GRAY AREAS

When and to what extent, a person will "go gray" is largely genetically predetermined. Hair color is influenced by specialized cells in the hair roots that create pigment (melanin) and distribute it to the hairs which spring from them. By the time Caucasians hit their mid-20's, they are likely to experience one to two white hairs as pigment production in these particular hair roots ceases. By the time they enter their mid-30's, graying begins to get more noticeable. The average black person experiences the same effect about a decade later in life. By the time we are 50 years of age, half of us are half gray. The graying process is likely to start at the temples and work its way up, and back, the scalp.

If gray hair makes you look and feel older, you may want to consider a change. Come in and we will find a look or color that makes you feel good about yourself. Call us at **SHAWSHEEN HAIR SALON**, 161 Shawsheen Ave., Rt. 129, Wilmington, (508) 658-9475. Hours: Open six days and nights of the week, closed Sun. Let us introduce you to our line of Matrix hair care coloring products. Our salon uses only environmentally safe products. M/C and Visa are welcome.

Let our staff show you how to blend your gray hair with Matrix So-Color.

HINT: Plucking a gray hair will not cause more to grow in and replace it.

SYSTEME BIOLAGE By Matrix
Shawsheen Hair Salon

Christmas Gift Subscriptions
Have the Town Crier delivered by mail every week to your loved one!
They won't miss a single issue and they will think of you every time they receive the Town Crier!

Please enter a subscription to the Town Crier for
Name_____
Address_____
Town, State, Zip_____
Local Subscription $18.00
Out of town one year $22.00
☐ Wilmington Edition
☐ Tewksbury Edition
Gift from:
Name_____
Address_____
Town, State, Zip_____
(The Town Crier will send a card to your friend telling of the gift subscription)
Mail this coupon with your check to:
Town Crier, P.O. Box 460, Wilmington, MA 01887

Supplement to Daily Times – Chronicle (Woburn, Reading, Winchester, Burlington, Wakefield), Lynnfield Villager, No. Reading Transcript, Wilmington & Tewksbury Town Crier, Stoneham Independent

WEDNESDAY, DECEMBER 11, 1991-PAGE S-1

TEWKSBURY NORTH READING WILMINGTON READING LYNNFIELD WAKEFIELD BURLINGTON WOBURN STONEHAM WINCHESTER

Middlesex East/SUPPLEMENT

OVER 130,000 READERS EVERY WEDNESDAY IN 10 COMMUNITIES

531 MAIN STREET, READING, MA. (617 944-2200)

Dolls, dolls & more dolls

By DOUGLAS WOOD-BOYLE

Dolls are fantasies to some people, toys to others and even investments to still another group of people, however, at Baby Me dolls are the life and main interest of owner Bobbi Turco-Stavros.

In fact many of the dolls that are on display in the unique shop on the Boston Post Road (Route 3A), Billerica, seem to take on a life of their own. The effect is probably a combination of the life imbued into the wooden, vinyl or porcelain figures by the artists that created them and the animation that is imbued through Turco-Stavros' vivid imagination.

Whatever the reason, entering through the doors of Baby Me is a special experience. It is akin to entering into a magic land where even a Barbie Doll can take on a special significance.

"The dolls I have here are ones I love and would have myself," Turco Stavros said.

At Baby Me Barbie is not really a toy, she is the magical person every young girl believes in.

Turco-Stavros explains that the Barbies in her store, although still made by Mattel, are special collectible editions.

"People think that Barbie is just a doll sold in department stores and played with," Turco-Stavros said.

However, she explains that Barbie has a second side that ranges from $19 to $225. This collectible item comes in materials from vinyl to solid porcelain and could wear an outfit especially designed by Bob Mackie.

Besides being the glamour doll of dreams, Turco Stvros' Barbies are also in the Army and Navy as part of the Stars and Stripes collection or from other lands in a separate collection.

MAYBE THIS ONE IS my favorite, Bobbi Turco-Stavros could be thinking as she handles one of the over 1,000 dolls on display at Baby Me, in Billerica. The store is more a way of life than a business for the successful doll collector (Don Young photo)

Even the common "teddy" bear takes on a special significance, with faces carved from wood and soft cuddley furs used in their creation.

Turco-Stavros proudly notes that her establishment is not really a store. In reality it is a certified adoption center, at least in the case of the original Cabbage Patch Dolls that got the business going in 1983.

Make no mistake, these are not the Colecco or Hasbro version of Cabbage Patch dolls. Turco Stavros deals only in the Xavier Roberts signed Cabbage Patch Dolls from Cleveland, Georgia.

To understand the Baby Me concept, one has to understand that behind the smiling eyes of Turco-Stavros is the mind of a young child that grew up doing one of her favorite things, collecting dolls.

"I've always had dolls," she said.

Her memory goes back to when she was a young girl. "It wasn't called collecting back then."

However, Turco-Stavros, one of three daughters and one son of Sal and Helen Turco, of Woburn, notes that her childhood home in Burlington, was filled with what she later realized were extremely collectible dolls.

Dolls to S-4

FABRICTOWN'S DECORATING SALE!
SAVE 60% on DEL MAR WINDOW COVERINGS Vertical Blinds and Shades... Grace your windows with the Newest Textures & Styles in the latest colors. DelMar Blinds & Shades make it easy to control light & create privacy.
20% OFF EVERY FABRIC IN STOCK
THAT'S RIGHT - EVERY DECORATING FABRIC IN-STOCK IS AN EXTRA 20% OFF OUR REGULAR LOW PRICE - ALL WAVERLY, JAY YANG, COHAMA, ROBT. ALLEN, DURA-LEE, P.KAUFMAN, JOHN WOLFE & MOST OTHERS.
SAVE ON! • BLINDS • DRAPERIES • SLIPCOVERS • UPHOLSTERY
GIVE FABRICTOWN GIFT CERTIFICATES
FOR CUSTOM DRAPERIES FREE SHOP-AT-HOME 1-800-696-3326
FABRICTOWN 557 Main St. (Rt. 28) Reading, MA Mon thru Thurs 9 to 9; Fri & Saturday 9 to 5:30
SALE ENDS DEC. 26

DINETTE WORLD presents a We're Rocking Again Sale
Boston Rocker $79
Last Chance for a Perfect Christmas Gift!
Adams Rocker
Windsor Rocker
Comparable Savings on others
Rocker offer expires 12/19/91.
Mon-Fri 9-9, Sat 9-5, Sun 12:30-5
(508) 657-4300
Delivery Available to all areas
353 Middlesex Ave., Wilmington, on Rte 62
Dinette World & Lighting Centers DIVISION OF PARAMOUNT MFG. CO., INC. SINCE 1922

RATES
They're down again... BUT NOT FOR LONG.
30 yr. Fixed 8.375% APR 8.590%
15 yr. Fixed 7.875% APR 8.21%
30 YEAR FIXED – 9.00%
NO POINTS/NO CLOSING COST/NO APPLICATION FEE
•Many other mortgage options to choose from for Refinancing or Purchasing
MINUTEMAN FUNDING CORPORATION
Mon. - Fri. - 9 - 7 Sat. - 9 - 3 Sun. - 9 - 1
1-800-766-8180

DOC'S PETLAND HOLIDAY SPECIALS!
90 MAIN STREET (RT. 28) NO. READING (ACROSS FROM STARLITE DRIVE-IN)
(508) 664-3645
Hours: Mon-Fri 11-7 Sat 11-6, Sun 1-5 (Dec only)
GET ONE CAN FREE.. REDEEM COUPON
COUPON NEW! NEW! wardley TOTAL TROPICAL THE ULTIMATE FLAKE FOOD
SATISFACTION GUARANTEED
With a 100% money-back refund. FOR ALL TROPICAL FISH WARDLEY® TOTAL TROPICAL is the most advanced freshwater flake food ever developed for feeding aquarium fish.
Come see our other in-store super specials.
Offer limited to the first 100 customers. One can per household. Offer expires 12/24/91.
ALL WARDLEY® FISH FOODS 50% OFF
Limited to 3 cans per household. While quantity lasts. Offer expires 12/24/91.
WOW! AQUARIUM SET-UPS PRICED RIGHT! $10.00 FREE FISH* WOW!
10 Gallon Aquarium Set-Up $14.99
55 Gallon Aquarium Set-Up $199.99
Includes: Tank, Full Hood, Fluor. Light w/Bulb, Deluxe Heater, Therm., Booklet and Marineland Magnum Filter System. *With purchase of 55 gal. set-up and requested.
29 Gallon Deluxe Master Aquarium Set-Up $89.99 Retail Value $175.00
Includes: Tank, Full Hood, Fluor. Light w/Bulb, Deluxe Heater, Therm., Booklet and Power Filter System, Marineland Penguin® Power Filter System with Bio-Wheel® for Wet/Dry Biological Filtration (#160B)
While quantities last. Offer expires 12/24/91.
55 Gallon Tank $59.99
10 Gallon Deluxe Aquarium Set-Up $59.99 Retail Value $99.00
Includes: Tank, Full Hood, Fluor. Light w/Bulb, Deluxe Heater, Therm., Booklet and Marineland Penguin® Power Filter System with Bio-Wheel® for Wet/Dry Biological Filtration (#110B)
10 Gallon Economy Aquarium Set-Up $29.99 Retail Value $69.99
Includes: Tank, Full Econ. Incand. Hood, Heater, Therm. Booklet, Air Pump and Marineland Maxi-Flo Corner Filter.
Marineland Magnum 330 Filter WOW! $59.99
At this price now everyone with an aquarium set-up can own the best of aquarium filter systems. WIDELY SOLD FOR $99.99 - $139.99 One offer per household. Offer expires 12/24/91. While quantities last.
TROPICAL FISH SPECIALS
99¢ FISH SALE
With ad. No Limit. While supplies last. Offer expires 12/24/91
Tiger Barb, Pleocostomus, Fancy Guppies, Catfish, Zebra Danio 6 for 99¢, Jumbo Neon Tetra 2 for 99¢, Kissing Gourami, Angel Fish, Siamese Fighting Fish

A&K JEWELERS 43 Years in Business
We're Santa's #1 Elf!
40% off 14 Karat Gold •Charms •Chains
25% off Our Entire Stock
•25% off Sale includes all • Watches • Rings • Bracelets • Lockets • Pearls • Diamonds & More!
Gift Certificates available
FREE LAYAWAYS
HOLIDAY HOURS 10-9 Mon.-Fri. 10-5 - Sat. 12-5 - Sun.
617-438-1250
Financing Available
•Don't forget ~ we offer FREE ENGRAVING on all your A&K purchases.
200 Main St., Rte. 28, Stoneham - Across from Burger King

MAPLE MEADOW GOLF
We feature PROFESSIONAL GOLF Products & Supplies
Re-Grip Special 11 CLUBS with Golf Pride Victory Grips! $34.95
Great Prices on Fall Clothing Rainsuits Sweaters Windbreakers Shirts Poplin Jackets
10% off selected items with this ad
PGA TOUR CLOTHING COLLECTION Wilson
Great gift idea! Custom Made CLUBS by Leprechaun Golf featuring "The Shillelagh"
CUSTOM CLUB REPAIR
MAPLE MEADOW GOLF
OPEN DAILY Mon-Fri 8-9 Sat & Sun 8-8
Professional Golf Products
140 LOWELL ST., WILMINGTON
(NEXT TO STELIO'S) 508-657-6350 508-657-5568

$1 off DISCOUNT COUPON
4th ANNUAL LONDONDERRY FAIRE II™ Christmas Art & Craft Show!
AT THE NORTHEAST TRADE CENTER
WOBURN, MASSACHUSETTS (Exit 35 off Route 128)
MEET 200 PROFESSIONAL ARTISTS AND CRAFTSPEOPLE FROM OVER 20 STATES
FRIDAY DEC 13 — 10 AM-9 PM
SAT DEC 14 — 10 AM-9 PM
SUN DEC 15 — 10 AM-6 PM
FREE PARKING & COAT ROOM FREE ENTERTAINMENT
ADMISSION $5.00 CHILDREN UNDER 12 FREE
• VICTORIAN • TILES • WATERCOLORS • FABRIC CRAFTS • PHOTOGRAPHY • POTTERY • SCULPTURE • COLLECTIBLE DOLLS • DRIED FLOWERS • JEWELRY • LEATHER • CANDLES • LAMPS • COUNTRY CRAFTS • CLOTHING • PERSONALIZED GIFTS • CALLIGRAPHY • CERAMICS • FURNITURE • QUILTS • PILLOWS • FOLK ART • FLUTES • XMAS DECORATIONS • ORNAMENTS • TOYS • WOODCRAFTS
One Coupon per person
© 1991 Jinx Harris Shows Inc., P.O. Box 1303, Merrimack, NH 03054

Supplement to Daily Times – Chronicle (Woburn, Reading, Winchester, Burlington, Wakefield), Lynnfield Villager, No. Reading Transcript, Wilmington & Tewksbury Town Crier, Stoneham Independent

Winchester Hospital births

MR. and MRS. ROY D. DOUCETTE (Ellen Callahan) of Westford announce the birth of their daughter, Leah Mary, on November 22, 1991. Grandparent honors are extended to Thomas E. Callahan and Roy Doucette, both of Woburn.

MR. and MRS. RICHARD FARR (Linda Caloni) of Dracut announce the birth of their son, Jason Richard, on November 27, 1991. Grandparent honors are extended to Mr. and Mrs. Enzo Caloni of North Bergen, New Jersey and Mr. and Mrs. Charles Farr of Woburn.

MR. and MRS. THOMAS LAMSON (Jane Flaherty) of Woburn announce the birth of their daughter, Kara Jill, on November 13, 1991. She joins her sister, Kelsey. Grandparent honors are extended to Mr. and Mrs. Jack Flaherty of Woburn.

MR. and MRS. JAMES F.X. MARINO (Ronayne) of Medford announce the birth of their son, James Francis Xavier II, on November 9, 1991. Grandparent honors are extended to Mr. and Mrs. Arthur R. Ronayne of Arlington and Mr. and Mrs. James S. Marino of Winchester. Great grandmothers are Mrs. Mary Ellen Gillis and Mrs. Aurelia DeLorenzo, both of Arlington.

MISS DONNA MIELE of Woburn announces the birth of her daughter, Deana Rose, on November 24, 1991. Grandparent honors are extended to Mr. and Mrs. Stephen J. Miele of Woburn.

MR. and MRS. DANIEL E. MONTELLO (Cathy J. Fontaine) of Derry, New Hampshire announce the birth of their son, Vincent Christian, on November 18, 1991. Grandparent honors are extended to Mrs. Vincent Montello of Medford and Mr. and Mrs. William Fontaine of Wilmington.

MR. and MRS. ANTONIO POLLINO (Irving) of Woburn announce the birth of their son, Timothy James, on November 18, 1991. Grandparent honors are extended to Mr. and Mrs. Gaetano Pollino of Winchester and Mr. and Mrs. William Irving of Burlington.

MR. and MRS. MICHAEL F. RAFTERY (Denise Nett) of Westwood announce the birth of their daughter, Katelyn Marie, on November 27, 1991. Grandparent honors are extended to Mr. and Mrs. Francis E. Nett of Burlington and Mr. and Mrs. M. Francis Raftery of West Roxbury.

MR. and MRS. ANTONIO OROZCO (Nellie Ramos) of Woburn announce the birth of their son, Juan Antonio, on November 21, 1991. Grandparent honors are extended to Teofilo Ramos of Lawrence, Isabel Colon of Woburn, Antonio Orozco of West Palm Beach, Florida and Lydia Mujica of Canovanas, P.R.

MR. and MRS. DONALD H. SMITH, JR. (Lori Marshall) of Andover announce the birth of their son, Daniel James, on November 24, 1991. Grandparent honors are extended to Mr. and Mrs. James E. Marshall and Mr. and Mrs. Donald H. Smith, all of Winchester.

MAUREEN ESTABROOK and ERNEST WILLIAMS, JR. of Maynard announce the birth of their son, Tyler Ernest Williams, on November 21, 1991. Grandparent honors are extended to Mr. and Mrs. Bob Cross and Mr. and Mrs. Ernest Williams, all of Woburn.

MR. and MRS. WARREN COCHRANE (Brown) of Reading announce the birth of their son, Thomas Eliot, on November 24, 1991. Grandparent honors are extended to Mr. and Mrs. George Cochrane of West Southport, Maine and Mr. and Mrs. Robert Brown of Reading.

Melrose Wakefield Hospital births

MR. and MRS. ROBERT WHITNEY, JR. (Judith Rainha) of Winchester announce the birth of their son, Christopher, on November 18, 1991. He joins his brother Bobby and sister Jeana. Grandparent honors are extended to Mr. and Mrs. Manuel Rainha of Winchester and Mr. and Mrs. Robert Whitney of Kennebunkport, Maine.

MR. and MRS. DAVID CHEW (Lena Shue Chan) announce the birth of their daughter, Jennifer Meiling, on November 18, 1991. Grandparent honors are extended to Chi Yan and Way Jan Chew of Memphis, Tennessee and Chuck Yee and Yuet Yuen Wong Chan Jennifer will join her brother Justin Waymond.

MR. and MRS. CHRISTOPHER MCCAULEY of Stoneham announce the birth of their son, Daniel Ryan, on November 17, 1991. Grandparent honors are extended to Eleanor Marvin of Burlington, Charles Marvin of Woburn and John and Terese McCauley of Reading. Daniel will join his brother Adam, 5.

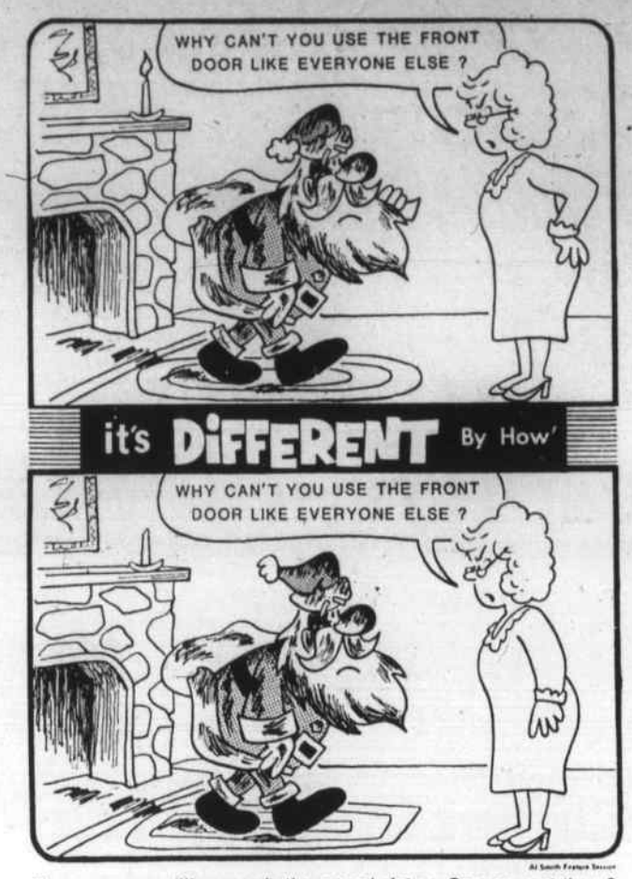

There are seven differences in the second picture, Can you spot them ?

Dec. 19-91 ANSWERS: HAT, HAND, MUG, ARM, STONE, CANDLE, SPECTACLES.

IT JUST SO HAPPENED by Kern

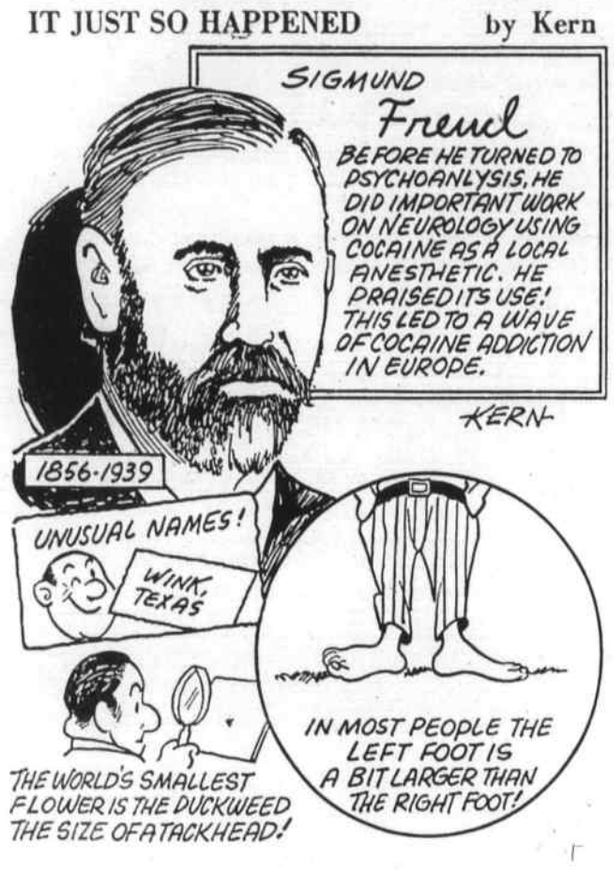

American Red Cross

The Children's Shop
SALE
READY THURS. AT 9:30 A.M.
Infants:
•2 Pc. Sets
•Coveralls
•Dresses
•Snowsuits
Toddlers:
•Sets
•Tops
•Pants
•Dressy Outfits
Boys:
•Pants
•Sets
•Sweaters
•Jackets
•Jeans
Girls:
•Coordinates
•Jerseys
•Pants
•Dresses
•Outerwear
1/2 PRICE OFF Orig.
Discontinuing Toys & Boys Husky
25% to 70 % off
Hours: M, T, W, F, S 9:30-5:30, Th, 9:30-8, Sun., 12-5
Reading Square 676 Main Street 944-0090

Lingerie Factory

'Silk Charmeuse'
30% OFF SLEEPWEAR SALE
Assorted Styles in Shirts, Pajamas, Boxer Shorts, Chemise, Kimono, Camisole, Tap Pants.
Available in Red, Jade and Black.
Our Regular Low Price 19.99 to 85.99
Sale Price 13.99 to 60.19
30% OFF
FAMOUS MAKER TERRY VELOUR ROBES
30% off our discounted prices!
Their Price $120; Our Regular Low Price 59.99 to 65.99; Sale Price 41.99 to 46.19
MEN'S NIGHT
Bring In This Ad For An Additional 20% OFF Our Already Discounted Prices
Enjoy some refreshments while you browse through our exceptional gift collection of designer and famous brand lingerie for your special Lady! From luxurious satins to sexy silks... something for every heart's desire.
Complimentary gift box.
Men's Night Runs Wed., Dec. 11th & Wed., Dec. 18th
20% Off Not Valid on Sale Items
SALE STARTS DEC. 11 thru 14
Limited To Store Stock
13 CONVENIENT LOCATIONS TO SERVE YOU
BOSTON 164 Newbury Street 421-9335
BOSTON 167 Milk Street 330-1990
BOSTON 31 St. James Avenue 338-9728
BROOKLINE 1353 Beacon Street 730-4906
CAMBRIDGE 1 Porter Square Arcade 576-2024
FRAMINGHAM Marshall's Plaza, Rte. 9 626-9020
NEWTON 55 Langley Road 964-0638
NORWOOD Boardwalk At Park Place, Rte. 1 551-0025
STONEHAM Redstone Plaza, Rte. 28 279-1082
WOBURN Woburn Plaza 932-4764
PROVIDENCE, RI 90 Weybosset Street 861-1099
N. HAMPTON, NH N. Hampton Factory Outlet Ctr. 964-1652
N. CONWAY, NH Willow Place, Route 16 356-7662

In Any Emergency, We're the Dependable Choice.
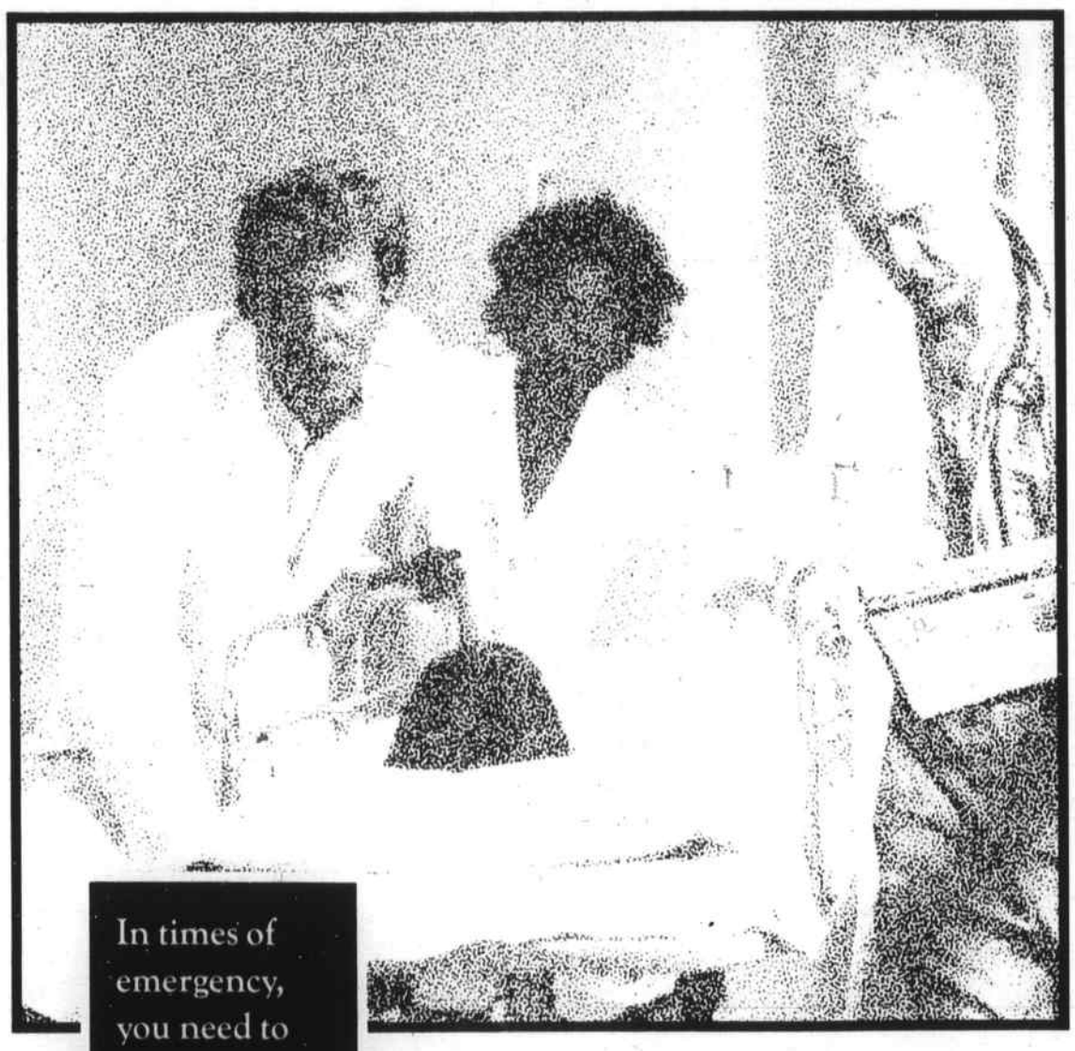
In times of emergency, you need to know you can depend on receiving the best possible care close to home.
For all your unexpected emergencies, large or small, we balance the delivery of your medical care with a reassuring word and a caring touch. 24 hours a day.
And for those minor illnesses and injuries, when your physician can't be reached, you'll be treated by our emergency medical team which cares exclusively for minor problems between the hours of 12 noon and 10 pm. You won't wait while those with more serious concerns are treated first.
Choose total emergency care—and you'll choose Melrose-Wakefield Hospital
MELROSE WAKEFIELD HOSPITAL
585 Lebanon Street, Melrose, MA 02176 979-3000

Festival Chorus sings

"Carols by Candlelight" in Wakefield

The Wakefield Festival Chorus will present its annual Christmas Concert "Carols by Candlelight" on Sunday, December 15, at First Parish Congregational Church in Wakefield. There will be two performances at 5 and 7 p.m.

This program will be one of the most extravagant Christmas concerts on the North Shore. The choir, with over 80 voices singing, will be accompanied by a brass quartet of professional musicians and a magnificent three manual Austin pipe organ, all performing in the exceptionally beautiful sanctuary of First Parish Church with candlelight.

The program will feature arrangements of familiar Christmas carols such as "O Come All Ye Faithful," "Joy to the World," "O Little Town of Bethlehem," and "Good Christian Men Rejoice," as well as other favorite Christmas selections. Several vocal solos and brass quartet numbers will also be performed on the program.

The brass quartet performers will be Gregory Whitaker and Dana Russian, trumpets, and Larry Issacson and Scott Pemrick trombones. The organist will be Paul Carlson and the performance is under the direction of Dr. Fred Broer, an experienced conductor, composer, and performer who received his Doctorate degree in Music from Boston University, and is Director of the Baird Music School in Gloucester, Director of the Manchester Women's Chorus, and Music Director at First Parish Congregational Church in Wakefield.

This program is the second concert of the 1991-92 season for the Wakefield Festival Chorus. The first concert of the season was a performance last month of Mendelssohn's oratorio Elijah.

The final concert of the season will be a performance on the oratorio "The Last Judgement" by Louis Spohr on Sunday, March 8, 1992, at 7 p.m. The Wakefield Festival Chorus has rapidly achieved a reputation of being one of the finest community choruses on the North Shore since its recent beginning four years ago.

Members of the chorus come from many different local communities such as Melrose, Malden, Reading, Stoneham, Lynnfield, Lynn, Danvers and Wakefield. The chorus attracts many area singers because it offers the challenge of singing great masterworks of the choral repertoire while maintaining a high quality level of performance.

The Carols by Candlelight concert will be held at First Parish Congregational Church, One Church Street, in Wakefield, on Lake Quannapowitt. The beautiful architecture and excellent acoustics of the church make it one of the most ideal settings for musical performances in this area.

Distinctive Men's Clothing
At Affordable Prices.
Up to 40% Off Retail on
Top Quality Men's Fashions
•Albert Nipon
•Jones of New York
•Perry Ellis
•Abriani
•Sasson ... and more
Jones of New York 100% Wool Worsted SUITS $219.95 $400 Retail Value
We have a great selection of extra long & sizes 36-54
Ostuni's
21 Cambridge St. Rt. 3, Burlington (617) 272-2650 (Across from Cafe Escadrille)
Rte. 2A, Acton (508) 263-5551 (Next to Twin Cinema)
OPEN EVENINGS

About the towns

By PHYLLIS NISSEN

"About The Towns" covers recent events in the 10-town Middlesex East area. Because Middlesex East deadlines are early, please check the front sections of this paper for up-to-date information about your town. We also welcome original material - please send it to Phyllis Nissen, "About The Towns," Middlesex East Supplement, Box 240, Reading, MA 01867.

STONEHAM - Because of the recent discovery of Indian artifacts at Spot Pond, the Massachusetts Historical Commission has asked that the MWRA adjust the route of its proposed pipeline around the pond.

MWRA section manager James Powers informed the Stoneham Conservation Commission that three tools signaling the rudimentary beginnings of arrowhead hunting were discovered near the shores of the pond. The stone chips used in making arrowheads as well as the remnants of a campfire, complete with charred fish bones, have led historians to believe the area was used as an Indian base camp for fishing and hunting wildlife.

Such a "significant" discovery resulted in plans to dig 60 to 80 20-inch by 20-inch test pits by hand along the proposed 2,500-foot pipe pathway, concentrating in the two areas where the artifacts were discovered. In addition, 12 to 16 one-meter by one-meter pits were planned; all to obtain an accurate estimate of the site limits, further define areas of concentration and "better characterize the artifacts."

TEWKSBURY - Tewksbury figure, landscape and portrait artist Shirley Winslow is a finalist in the "Artist's Magazine" 1991 Art Competition and as a result, her painting, "Sunday," appears in the magazine's December issue - it is one of 50 top works out of 15,000 entries.

Winslow's work can be seen locally at the Brush Gallery in Lowell, Depot Square Gallery in Lexington and Churchill Gallery in Newburyport.

STONE ZOO - The Boston Bruins have chosen the Friends to Reopen Stone Zoo as one of 10 organizations to benefit from the Bruins - Boston College Alumni Game and family activity event to be held at BC on January 29th.

The Stone Zoo Holiday Gift Shop, located in the blue zoo administration building on Pond Street across from the MDC horse stables, is open on Saturdays from 10 a.m. to 6 p.m. and on Sundays from 1 p.m. to 6 p.m. until Christmas. Available in the shop are T-shirts, mugs, sweatshirts, notecards, books, toys, stocking stuffers, games, puzzles, and more, many of which are original and all of which are related to animals, nature and the rebirth of the zoo itself.

For more information, call the friends at (617)438-9488 or (617)438-7459.

READING - In order to continue its successful recycling program in spite of recent budget reductions, the Town of Reading has reduced its curbside recyclables pickup to once every other week; the week determined by whether residents have been issued red or black stickers.

Plastic bottles may be dropped off at Reading's DPW garage

Cntd. to S-4

Kwalks'
Gift Shoppe
Children's Personalized Gifts
* Figure Skating * Ballet * Hockey
* All sports & many more to choose from
Hard to find Children's Desk Blotters * Bookends
* Bulletin Boards * Pencil * Cups
Specializing in Personalized Birthday Party Favors
Pictures with SANTA -
Dec. 7, 2-5 p.m. Dec. 8, 12-5
Parents, bring your own camera!
Asking a $2.00 donation to benefit the Stoneham Food Pantry.
NEW LOCATION
Redstone Shopping Center
Rt. 28, Stoneham, (Next to Woolworths) 617-438-7348
Mon., Tues., Wed., Fri., Sat. 10-6 Thurs. 10-9 Sun. 12-5

Justin has arrived!
Remember *Jason?*
Yolanda Bello's First Picture Perfect Boy, Jason, sold for $48 a few years ago, and is now selling for $1500!
"Rock-A-Bye-Baby" $69
1st issue in Yolanda Bello's "Lullaby Babies Series."
"JUSTIN" $75
1st issue in Yolanda Bello's Newest Series "Moments to Remember."
The Ashton-Drake Galleries
"Brian" $89
1st issue in the Winterfest Collection
"Boo Bear & Me"
1st issue in Jan Goodyear's "My Closest Friend" Collection
Come to your Christmas Doll Collectibles and Children's Holiday Clothing Headquarters...
BABY ME
730 Boston Rd., Rt. 3A
Billerica
508-667-1187
We have 1000's of Dolls
Mon.-Fri. 11-8, Sat. 10-6, Sun. 12-5

CHRISTMAS TREES
Spence Farm's Own Canadian Grown!
Over 60,000 Christmas Trees have been fresh-cut from *our own* Tree Farm in Canada, offering you the best...
• SELECTION • SAVINGS • FRESHNESS
Choose & Cut Your Own Tree!
Saturday/Sunday at our Reading location, only.
• FREE HAYRIDE brings you to our field, and back with your Tree.
CHOOSE & CUT TREES $35.00 Any Tree
• FREE Cookies & Mulled Cider
• MEET SANTA!
Spence - Your Christmas Headquarters
•CHRISTMAS TREES: Fresh-Cut, Live • CHRISTMAS BASKETS • BALSAM BOUGHS • DECORATED & PLAIN WREATHS • POINSETTIAS • GARLAND • GREEN HOLLY • CHRISTMAS TREE STANDS • PICKS • BOWS • RIBBONS • CANDLES • CONES: Plain, Tipped, Glitter • TREE PRESERVATIVE • and MORE!
Special Bonus Coupon
FREE 4" Poinsettia
with any Christmas Tree purchase
Offer Good Now thru Sunday, With this Coupon.
"Buy direct from the grower."
~SPENCE FARM~
Open Daily 9-8; Sat. & Sun., 9-6
30 Wyman St., Woburn 933-4847
40 West St., Reading 944-1150

Nooooobody Beats the CARPET EXCHANGE
Mon, Tues, Sat 10-6
Wed, Thurs, Fri 10-8
NEW ENGLAND CARPET EXCHANGE
Open Every Sunday 12-5
Anniversary SALE
Carpets & Rugs for the Holidays
NO "MONEY DOWN"
NO INTEREST
NO PAYMENTS Till June 1992
ORIENTAL RUGS Up To 70% off
6x9 Persian Design Reg. $269 Now $79
6x9 100% Wool Persian & Contemporary Designs Reg. $599 Now $179
Genuine Hand-crafted from India 6x9 Reg. $1999 Now $599
SAVE NOW Reg. 17.99 • Tweed Level Loop • Durable • Great for Home or Office $8.99 INSTALLED WITH PAD
SAVE NOW Reg. 19.99 • 20 Colors • Stain Resistant • Dense Saxony $8.99 INSTALLED WITH PAD
SAVE NOW Reg. 21.99 • Footprint Free • Textured Saxony $14.99 INSTALLED WITH PAD
SAVE NOW Reg. 28.99 • Xtra Life Stainmaster • Footprint Free Saxony $19.99 INSTALLED WITH PAD
SAVE NOW Reg. 32.99 • 70 Ounces • Designer Pin Dot • Gold Label $19.99 INSTALLED WITH PAD
304 MAIN STREET, RTE. 28, NORTH READING 1-508-664-1692
VISIT OUR EXTENSIVE COMMERCIAL DEPARTMENT
FOR OFFICES, APARTMENTS, COMMERCIAL BUILDINGS, FREE ESTIMATES

Supplement to Daily Times - Chronicle (Woburn, Reading, Winchester, Burlington, Wakefield), Lynnfield Villager, No. Reading Transcript, Wilmington & Tewksbury Town Crier, Stoneham Independent

Dolls From S-1

She added that the whole collection was lost in a 1971 fire that destroyed the home.

However, it wasn't until 1983 that Turco-Stavros realized "that I was a collector.

"Whenever I was on vacation with my husband (Bill), I would always buy a doll," she explained.

One other thing Turco-Stavros remembers always being is a good salesperson.

"The business person in me comes from my father," she said.

One of the earliest successes Turco-Stavros remembers is selling the most candy in school affiliated sales. In one case she won a Honda Motorcycle for selling the most candy bars as part of a fundraiser at Burlington High School.

After marriage, she started an antique store in Stoneham. However, when she wanted to expand, she had the opportunity to buy her fathers old shop, formerly Sal and Son's Swing Center, when he and her brother Tory Turco, moved to a larger location.

Turco-Stavros first opened up the new shop as a combination antique store and doll shop.

At that time, she heard of the shortage in Cabbage Patch Dolls and took off to Canada, where she was able to export some back to the shop for resale.

The dolls eventually took over the shop and name doll designers such as Michelle Malpica, Brigida Dival, Harold Naber (the Naber Kids), Annette Helmstead, Ashton Drake, the Raikes Bears and the Effenbee collections all started to appear.

Bobbi and Bill are now in the process of building a new home in Burlington, which is near completion, and one whole room is just for her doll collection.

This past weekend Malpica, joined the long line of doll makers that has appeared at the shop for a signing party.

Turco-Stavros explained that Malpica dolls are made from all natural materials.

The dolls are made from cernit (a clay resin material) and are all hand sculpted.

The artist then uses antique clothing, rags and scraps of animal furs to clothe the dolls which sell for $125 to $400 apiece.

The Helmstead dolls have become a favorite of Turcos-Stavros daughter Tiffany.

The German artist, uses real children as models for her dolls and it is reflected in the faces of the almost life-like figures.

Tiffany, who was adopted from Korea, used to be fascinated by blonde dolls. However, when Turco-Stavros asked her to pick a doll for a gift last year, she immediately went to a Taki doll which is a Japanese figure designed by Helmstead.

Turco-Stavros notes that not all of the dolls designed by Helmstead or by Nabers are beautiful.

However, the two artists are known for the life-like features of their dolls and as you look at the examples of the art work, the beauty of a natural thing jumps out at you.

Turco-Stavros draws from her extensive research into the history of dolls and notes that Naber is another German artist, who originally travelled to Alaska to become a bush pilot.

While he was there he took up carving and the Naber Kids were the result.

According to Turco-Stavros his first doll sold for $50. The mold was eventually broken in 1987 and the doll is now worth about $2,500 on the secondary market.

Turco-Stavros is not the only collector in her family.

Mother, Helen, has a complete collection of the Ashton Drake dolls and her sister Darlene Brown of Dracut has what Turco-Stavros describes as "a beautiful collection."

Another sister, Rosemarie Vado of Woburn is not into dolls and neither is brother Tory. However, Turco-Stavros said she is trying to get Tory's son into collecting teddy bears.

Husband Bill is a collector also. However, not of dolls, but of trains.

According to Turco-Stavros, many of the women collectors she has met seem to have husbands who are into collecting model trains.

This difference of collections does not keep the two apart, however.

Bill spends much of his time off from Hanson Engineering in Danvers to help out his wife at the shop.

"He makes my life a a lot easier, Turco-Stavros said.

Bill will watch the shop while Bobbi goes to a doll show or vice versa and sometimes the two travel together to the big shows in New York.

"He sees a different side of the dolls. He collects without collecting," Turco-Stavros said of her husband.

When asked what her favorite doll was, Turco-Stavors said "I always get afraid to name a favorite."

As an example, she immediately picks out one of the Naber Kids, but as she turns around a Helmstead catches her eye.

Bill has pretty much the same reaction when he is asked if he has a favorite.

Turco-Stavros notes that the business seems to be one of those that could be described as recession proof.

"As far as a recession is concerned, my doll collectors have no idea their is one," she said.

One warning as you enter the shop, don't expect to find anything you would in a department store.

Even the baby clothes that are on sale, are there because they are different and unique.

Helping kids adjust to a brand new sibling

Adjusting to a new addition to the family can be difficult for everyone, especially an older child who may feel that a new baby means he or she is no longer important. Helping youngsters understand about a new baby is important to ensure family harmony.

To help youngsters age 2 1/2 to 10 years who will soon have a new brother or sister, a special program, "On Being a Sibling," will be held at Melrose-Wakefield Hospital on Tuesday, December 17. The program will be held from 6:15 to 7:15 p.m. in the Perkins Lecture Hall, 585 Lebanon Street in Melrose.

Families are encouraged to attend together to learn more about helping youngsters adjust to a newborn in the home. The program provides helpful insights and tips on minimizing sibling rivalry, including how to talk to your child before and after the birth of a new baby. Instructors speak directly with each child about what newborns can do and how they need the help of their brother or sister as well as their parents. Children will make a paper doll to diaper as a hands-on experience.

Registration is required for "On Being a Sibling." To register or for more information, call the Childbirth Education Department at Melrose-Wakefield Hospital, (617) 979-3408 or (617) 979-3515.

Towns From S-3

between 8:30 a.m. and 2:30 p.m. on the fourth Saturday of every month.

Regular Reading rubbish pick-up continues as usual ... for now.

SENIOR CENTER - Approximately 50 senior citizens are taking advantage of the Burlington-Bedford Middlesex Community College tuition waiver program for seniors aged 60 and over. The only cost to them is a $50 fee per three-credit course on a space available basis.

For more information, contact Nancy Berman, Middlesex Coordinator for Public Relations-Publications.

INCREDIBLE SAVINGS!
CHRISTMAS COMPUTER EXPO
Show & Sale
Sunday December 15, 10 AM - 4 PM
New Expo Center at Northshore Shopping Center
Routes 128 and 114, Peabody, Massachusetts
Final Show of 1991!
Hundreds of special bargins for the holidays!
WIN A VGA MONITOR DRAWING 4 p.m. WINNER NOTIFIED
■ Complete Systems ■ IBM Compatibles ■ Laptops ■ Software, Hardware, Shareware ■ VGA Monitors, Chips, Drives, Boards, Books, Accessories, Etc
■ Software from $1.00/Program ■ Save up to 80% ■ Huge Show/40,000 sq. ft. hall ■ For Business, Home, Hobby
Save $1 per person (max. of 2) WITH THIS AD
Regular Admission $ 6.00 Children under 12 Free with Adult
FREE PARKING FOR THOUSANDS OF CARS
Produced by NORTHERN COMPUTER SHOWS
(800) 370-0817 (508) 744-8440

BRAND NAME PAINTS AND HARDWARE
SERVISTAR SPARTAN
THREE STORES Stoneham No. Reading No. Billerica
CHECK OUT OUR BRAND NAME GIFTS FOR THAT SPECIAL SOMEONE.

3 STORES FULL OF GIFTS .... PRACTICAL GIFTS THAT LAST A LIFETIME!
444 Main St. STONEHAM 438-5555
Open Eves Til 9 p.m.; Sat. 6 p.m.; Sun. 12-5 p.m. FREE PARKING
225 Main St. NO. READING 944-8494
OUR NEWEST STORE
199 BOSTON RD. TREBLE COVE PLAZA 508-663-8908
HRS: M-T-W& SAT. 8-6; THUR & FRI 8-8; SUNDAY 12-5
NOW AT NORTH BILLERICA

WAREHOUSE AND FLOOR SAMPLE SALE
DISCOUNTS 60% to 80%
DISCONTINUED BRASS BEDS
MISMATCH MATTRESS & BOX SPRINGS
DISCONTINUED SOFAS & LOVE SEATS
Headquarters for Sealy Posturepedic and Simmons Mattresses
FREE HEAVY DUTY STEEL BEDFRAME with the purchase of any Sealy Posturepedic or Simmons Beautyrest, full, queen, or king size set. Exp. 12/21/91
FREE LAYAWAY Up to 1 year (on most merchandise) Exp. 12/21/91
FREE Delivery (In Local Area) AND FREE SET UP OF NEW BEDDING OR FREE DISPOSAL OF OLD BEDDING Exp. 12/21/91 (Sets Only)
FREE FUTON COVER A $69.95 Value
Receive a FREE Futon Cover with this coupon with the purchase of any Futon and Frame from our stock. Exp. 12/21/91 previous sale excluded

GROUP I: Twin Size ea. piece $47; Full Size ea. piece $87; Queen Set ea. piece $97; Sold in Sets Only
GROUP II: Twin Size ea. piece $77; Full Size ea. piece $117; Queen Set $267; King Set $357
GROUP III: Twin Size ea. piece $97; Full Size ea. piece $147; Queen Set $357; King Set $437
GROUP IV ALL POSTUREPEDIC MODELS REDUCED Simmons • Beautyrest Eclipse • Chiropractic (Sold in Sets Only)
WE ARE NEVER UNDERSOLD
Some Mismatched Sets Prior Sales Excluded

$199.95 Our Best Selling Hardwood Frame (5 year warranty)
Made in the U.S.A.
FUTON & FRAME & COVER $199.95*
*Price when you use Futon Cover Coupon
WHOLESALE PRICES ORDER BY CATALOGUE Dining Rooms & Bedrooms by LEXINGTON
SOLID OAK
SPINDLE BUNKS TO LAST FOR GENERATIONS
Yes, you CAN afford the luxury of incomparably strong, virtually indestructible, richly grained, beautifully finished SOLID OAK!
Heirloom quality that meets or exceeds newest consumer product safety standards.
•SAFETY RAILS BOTH SIDES •HEAVY DUTY LADDER •BOLT-ON SOLID OAK RAILS •BUNKS WILL NOT WOBBLE! •MAKES TWIN BEDS IF YOU PREFER •RICH OAK FINISH
STARTING AT $78
AS SHOWN $399.95
Best Buys in Town
Sleep Center II
STAR MARKET PLUS PLAZA (formerly Atlantic Plaza-next to Kappy's)
Rt. 28, No. Reading (508) 664-1069
OPEN: Mon., Tues., Wed. 10-6; Thurs.-Fri. 10-8:30; Sat. 9-5:30; Sun. 12-5
Starting at $39 DAYBED White & Brass
Limited Quantity

CALENDAR OF EVENTS

— A Listing of Interesting Events and Happenings —

STEP INTO SHAPE WITH AEROBICS

Everyone's talking about it! It's healthy, it's fun -- and it's offered at the Regional Health Center in Wilmington! It's Step Aerobics.

Step aerobics is a low impact, high intensity aerobic dance exercise. To the beat of exhilarating music, participants follow the instructor's moves by stepping up and down on special step aerobic boards.

Step aerobics is held every Friday from 5:30 to 6:30 p.m. and Sunday, from 10 to 11 a.m., at the Regional Health Center in Wilmington, a division of Winchester Hospital. Pre-registration is required. To reserve a step, call Winchester Hospital at (617) 756-2220.

DIZZINESS SUPPORT GROUP TO MEET

The Greater Boston Chapter of the Vestibular Disorders Association of America will meet on Thursday, December 12, from 6 to 7 p.m. and Tuesday, December 17, 3 to 5 p.m. at the Massachusetts Eye and Ear Infirmary, Boston.

The support group is for people who experience dizziness or have balance disorders. Family and friends are also welcome.

TOLL-FREE HOTLINE OFFERS ASTHMA RESOURCES

In an effort to inform the public about the new guidelines for the diagnosis and management of asthma issued by the National Heart, Lung & Blood Institute (NHLBI), asthma resources are now available from The Asthma and Allergy Information Center & Hotline, (800) 727-5400.

Prompted by an upsurge in asthma and asthma deaths, the NHLBI convened a panel to develop new guidelines for the diagnosis and management of asthma. The Guidelines' recommendations for asthma care are based on a completely new definition of the condition. The NHLBI now defines asthma as a multifaceted condition which is manifested by airway inflammation, airway hyperresponsiveness and bronchospasm. The Guidelines' show that treating the underlying inflammation, not just the bronchospasm, is fundamental.

A useful asthma resource booklet, Inspiration, is available to the public free of charge by calling The Asthma and Allergy Information Center & Hotline, (800) 727-5400. The booklet lists resources - including newsletters, support groups (e.g, American Lung Association) and physician references - that can provide asthmatics and their families with a more complete understanding of asthma and its treatment.

The 24-hour hotline is a public service sponsored by Fisons Corporation.

MERRIMACK COLLEGE CHRISTMAS CONCERT

Music lovers won't want to miss the great celebration of Christmas with voices raised in song by the Treble Chorus of New England, the Lawrence Choral Arts Society and the Greater Boston Chorale at the Chapel of Merrimack College, on Sunday, December 15, at 3 p.m.

The Treble Chorus of New England will perform the well-loved and traditional *Ceremony of Carols* by Benjamin Britten and the *Song of Solomon* of Marie Stultz which was recently premiered at the prestigious New Music Harvest of contemporary music in Boston. Joining the Treble Chorus of New England will be Ann Hobson Pilot, the principal harpist of the Boston Symphony Orchestra and Laura Finklestein, flutist.

In its 17th season, Treble Chorus is under the baton of its Artistic Director Marie Stultz of North Reading and includes singers from 24 towns in the greater Merrimack Valley area. Specializing in performances of secular and sacred music of all periods, in eight languages, the chorus is dedicated to exposing children to the finest of musical choral arts. The chorus has appeared at the Kennedy Center in Washington, and with the Boston Symphony Orchestra, Pittsburgh Symphony, Merrimack Lyric Opera, New England Conservatory Opera Workshop and the Indian Hill Symphony Orchestra.

This fall 20 of the boys of the Treble Chorus of New England made their movie debuts in the feature film *School Ties* by Paramount Pictures. They were filmed in the chapel choir scenes set at Middlesex School in Concord which was called "St. Matthews," a 1950's boys boarding school. Under the supervision of Eldridge Walker, the Music Director of Paramount and his conductor of recording sessions John E. Oliver, they both acted and recorded for the sound track.

Singing with the Treble Chorus of New England are the following Reading students: Emily and Nicholas Collins, 23 Mineral St.,; Catherine Hedberg, 134 High St.; Nicole Melanson, 704 Haverhill St.; and Maura Quinn, 154 Pleasant St.

The Lawrence Choral Arts Society directed by John Cice with the Greater Boston Chorale directed by Gayna Pacl will perform the magnificent *Great Mass in C minor*, a most appropriate work for this commemorative year of Mozart. The combined choral group will be conducted by John Cice. Soloists for the work are Sue Ellen Kuzma, soprano, Gale Fuller, mezzo, Michael Calmes, tenor and David Stoneham, baritone.

For ticket information and reservations please call Merrimack College at (508) 683-7111. This concert is part of the exciting Merrimack College Music Series and may sell out early.

ART & CRAFT SHOW IN WOBURN

The 4th Annual Londonderry Faire II™ Christmas Art and Craft Show will be at the Northeast Trade Center in Woburn (Exit 35 off Rte. 128) on Friday, Saturday and Sunday, December 13, 14 and 15. Hours are Friday and Saturday from 10 a.m. to 9 p.m. and Sunday from 10 a.m. to 6 p.m.

Two hundred artists and craftspeople from over 20 states will be participating in the faire. There will be free parking, free coat room and free entertainment. Admission is $5 with children under 5 free.

BURLINGTON HIGH PRESENTS NUTCRACKER

The Nutcracker, presented by The Dance Prism, will return to Burlington High School, Burlington on Sunday, December 22, at 2:30 p.m. The performance is one segment of the company's annual 15 city New England tour with the traditional Christmas ballet.

Tickets may be obtained by phonecharge at (508) 441-9711 and they will be available at the door. They cost $12 adults, $6 students and seniors.

YOUNG WIDOW AND WIDOWERS MEETING

Young Widows and Widowers, Ltd., a non-profit, non-sectarian self help support organization for widowed men and women under age 50, conducts weekly support groups in the communities of Burlington, Braintree, Chelmsford, Framingham, Leominster, Lynnfield, North Andover and Salem, N.H.

The Northern Essex chapter meets on Thursday evenings from 7:30 to 9:30 p.m. at First Methodist Church, Rt. 133 at Rt. 114, North Andover. For more information contact Francyne Fuller at (508) 475-8186.

EIRE SOCIETY CHRISTMAS PARTY

The Eire Society of Boston will hold its annual Christmas party December 15 at the Harvard Club beginning at 2 p.m. There

Cntd. toS-6

NOW OPEN
Choice Entertainment
Magazines · Models · Videos · Garage Kits · Super Nintendo · Karate Accessories · Collectibles · Laser Discs · Disneyana · Nintendo · Genesis
1/2 off Cover Prices
NEW COMICS
New Books every Wed. & Fri.
Now till 1/7/92
Enter Our Drawing for a 6' Christmas Stocking Full of Toys
Choice ENTERTAINMENT
You can have your choice of Entertainment
at 580 Main Street, Reading • 944-8085
(Next to Pewter Pot)

Christmas at ERIC'S GREENHOUSES & GARDEN CENTER
CHRISTMAS TREES
• Quebec's Finest Quality 6'-8' Balsam Fir
• Repeat of last year's sellout!
• Best value in town!
• All trees netted for your convenience
$19.99 to $23.99
Large 12" WREATHS $4.99
KISSING BALLS
• Hand-crafted of fresh Balsam Fir & White Pine tastefully decorated.
Fresh flowers & Plants delivered locally & worldwide
Visit Our New England Alive Petting Farm 18 - 20 Live Animals This Week Only!
1090 Main St., Reading
1/2 Mile South of Marshalls Dept. Store or take Rt. 128 to Exit 38B, 2-1/2 miles on left.
Florist (617) 944-0547 (508) 664-1332
Garden Center (617) 944-9716
The most magnificent POINSETTIAS
(Massachusetts Grown & Fresher!)
• Red, White, Pink, Marble
• Red and White Combo
• Red, White, Pink Tri-color
• Beldon Hanging Baskets
• All Sizes
VISIT OUR TRIM-A-TREE SHOP
Featuring:
• Lizzie High Dolls
• Wreath & Tree Ornaments
• Yankee Candles
• Beautiful holiday arrangements by our professional floral designers
• And Much More!
• Rustic Cemetery Baskets
• Fireplace Wood • Kindling

"We're Back Again!"
Santa's Stocking Stuffers
Hundreds of Unique Items priced from 10¢ & up!
Stocking Stuffer Surprises for ages 2-92
Annalee Dolls!
"No wonder Santa does his shopping here!"
Located in Centre Court
Woburn Mall
935-7709

The JCPenney Catalog OUTLET STORE
way to save on Great Gift Ideas!
Event begins Thursday at 9 :00 A.M.
Save $23-$25
Garment-washed rugby style shirts have 2-button placket front with rib knit collar and cuffs of pigment printed cotton. Available in reg. or tall men's sizes.

Mens Rugby Shirts
6.99
Originals of $30.00 - $32.00

Gifts for Outdoor Enthusiasts
Find special gifts to please everyone on your list!
• Skiers • Backpackers
• Birdwatchers • Cyclists
• Hikers • Naturalists
• Climbers • Paddlers
REI offers convenience, quality, great selection, friendly service and a 100% guarantee.
What's in store
FREE Special events for December
*12/15 - Extreme Force Ski Film with guest appearance by Extreme Skier, Dan Egan. Shows at 1, 3 & 5 p.m.
*12/19 - Snowboarding Today & Tomorrow Clinic, 7:00 p.m.
*12/26-1/5 - REI Winter Sports Sale
December Store Hours
Monday - Friday • 10 am to 9 pm
Saturdays • 10 am to 8 pm
Sundays • 11 am to 6 pm
12/24 & 12/31 • Closing at 6 pm
12/25 & 1/1 Closed
12/26 • 9 am to 9 pm
Happy Holidays from All of Us at REI!
REI
Quality Outdoor Gear and Clothing Since 1938
279 Salem St. (exit 40 off Rte. 128), Reading • 944-5103

"M.E.'s For You"
Over 100,000 Readers
MIDDLESEX EAST PUBLICATIONS
531 Main St., Reading, MA 01867
617-944-2200 Fax 617-942-0884

The JCPenney Catalog OUTLET STORE
of course. It's something else!
Store hours: Mon.-Sat. 9:00 AM - 9:30 PM Sunday 10:00 - 7:00 PM
Items as priced, available only at the outlet store. Referenced prices are original catalog prices unless otherwise noted. Sorry, no mail, phone, or c.o.d. orders. Quantities limited. Merchandise may vary from illustrations. Intermediate markdowns may have been taken. Ad merchandise will be sold until stock is depleted. Sorry, no rain checks.
Shop: Mon.-Sat. 9:00-9:30, Sunday 10:00-7:00
700 Boston Rd., Rt. 3A, Billerica, MA 01821

Supplement to Daily Times - Chronicle (Woburn, Reading, Winchester, Burlington, Wakefield), Lynnfield Villager, No. Reading Transcript, Wilmington & Tewksbury Town Crier, Stoneham Independent

Your allMass ADVISOR

Argeros Insurance Agency, Inc.
Reading

AUTO INSURANCE In Massachusetts, automobile fraud does not pay. Insurance companies in Massachusetts saved $14 million in 1990 by investigating fraudulent claims, a savings that is ultimately passed on to policyholders. allMass clients receive $1,000 in theft reward coverage for their car and home at no cost. To find out what you can do to help reduce fraudulent claims, talk to an allMass Member Agency.

allMass Group Inc. is the largest network of independent agencies in Massachusetts. For answers to all of your insurance questions, call an allMass Professional.

Argeros Insurance Agency, Inc.
242 Main Street
Reading, MA 01867
(617) 944-2900 • 1-800-675-2042

allMass GROUP INC ..."*Insurance For The State You're In!*"

CALENDAR OF EVENTS

–A Listing of Interesting Events and Happenings –

From S-5

will be entertainment and door prizes, according to chairperson Maeve O'Reilly Finley (617) 332-3406. Admission is $20.

For reservations call John McGuire, (617) 325-2042.

CHRISTMAS FESTIVAL ON FRIDAY, DEC. 13

The Greater Merrimack Valley Chorale with Music Director David Tierney will present a Christmas Festival on Friday, December 13, at 8 p.m. at the Old Town Hall, Andover.

The concert features the Monteverdi Christmas Vespers complemented by seasonal favorites. Tickets are $6. Call (508) 688-2816.

"TASTE OF THE NORTH SHORE" COOKBOOK

The Muscular Dystrophy Association has put together a cookbook featuring 60 recipes from some of the finest restaurants on the North Shore. The festival of food cookbook entitled "Taste of the North Shore" will be a great item on anyone's holiday shopping list.

Funds raised from the sale of the cookbook will enable MDA to continue its extensive research and patient service programs covering 40 neuromuscular diseases. The MDA sponsors 500 individual research projects world-wide as well as research centers here in New England.

MDA also supports some 240 hospital affiliated clinics nationwide, where people with any of the 40 disorders covered by the MDA programs receive medical care, orthopedic aids and related services.

Supplies are limited at the holiday price of $8 including postage and handling. Mail orders to The Muscular Dystrophy Association, 20 Conant St., Danvers, MA 01923.

For more information, call MDA at (508) 777-0333.

DON BOSCO TECH ENTRANCE EXAMS

Don Bosco Technical High School, 300 Tremont St., Boston will conduct an entrance examination on Saturday, December 14, at 8:30 a.m. It will be the same test as the Archdiocesan exam to be held that day at various locations.

The school will also be one of only five sites where the Mechanical Aptitude Test will be offered after the Exam.

Marks for both exam and the test will be sent to the school of the students' choice.

For information on the exam, test and other inquiries about the school, call Dave Murray, director of admissions, (617) 426-9457, Ext. 144.

COUNTRY AND WESTERN BENEFIT CONCERT

One of the area's leading and most acclaimed Country and Western Bands, Cat Ballou, is donating its services for a concert benefit on Sunday, December 15, to raise money for disadvantaged homeless children during the forthcoming Christmas season.

Cat Ballou will sing and play the best of country music in an ongoing concert from 6 to 10 p.m. at the Saugus Elks, 401 Main St., Saugus.

Admission is free of charge, except for the bringing of a gift for a child aged 6 to 19 years old. Wrap the gift and indicate an appropriate age level on the outside. Come and enjoy a wonderful evening of music and dancing from an outstanding band that has played in many of the important clubs in the Greater Boston area for several years to rave reviews.

Refreshments will be served.

LAST CHANCE TO VIEW 1948 TUCKER TORPEDO

Sunday, December 29, will be the general public's last day to see a 1948 Tucker Torpedo at the Museum of Transportation (Larz Anderson Park, 15 Newton Street, Brookline). Part of the museum's current exhibit Future Cars of the Past which closes at the end of December, the Tucker on display is the 49th model of Preston Tucker's famous luxury sedan. Only 50 were made.

Billed as "America's first completely new car in 50 years," the Tucker fed the public's postwar hunger for new technology with innovative concepts in design and engineering. The visionary Preston Tucker installed a rear-mounted engine which eliminated the need for a conventional drive shaft, allowed for more equal distribution of weight and enlarged the interior passenger space. His "car-of-the-future:" was equipped with individual wheel suspension, 4-wheel traction in braking, an all weather push-button ignition and power transmission.

The Tucker is one of 13 production cars, dream cars and cur-

Contd. to S-7

MVP

Prices In Effect Now While Quantities Last!

Great Gifts For Any Sports Fan At Super Low Prices!

Our WEYMOUTH Grand Opening Celebration Continues in all our stores!

DODGER

SAVE $14
Dodger Fleece Crew or Pant
YOUR CHOICE 9.99
WHY PAY 24.00
Selected major college teams. Sorry no XL crews.

Champion
U.S.A. Separates

SAVE $3
Basketball T-Shirt
100% cotton silver gray t-shirt. 14.99
WHY PAY 18.00

SAVE $4 Mesh Tank
Reversible mesh tank with U.S.A. basketball logo. Navy/white. 26.99
WHY PAY 31.00

SAVE $4 Mesh Short
Mesh short with U.S.A. basketball logo on left leg. Navy. 22.99
WHY PAY 27.00

SAVE $4 Basketball Replica Jersey
33.99
WHY PAY 38.00
Includes NBA player's name and number. Choose from Jordan, Bird, Johnson, Barkley and others.

ALL-STAR VALUE

SAVE $8 Champion College Sweatshirts
39.99
WHY PAY 48.00
Heavyweight Reverse Weave® crews. Grey only.

OK Products
SAVE $2
Pro Team Wastebaskets
11.99
WHY PAY 14.00
Teams include: Celtics, Bruins, Red Sox and Bulls.
Backboard Accessories...6.99

SAVE $3
Cotton Twill Team Hats
9.99
WHY PAY 13.00
Pro and major college teams with new "super embroidery" design.

SAVE $8
Pro Team Wool Caps
11.99
WHY PAY 20.00
MVP Reg. Price 15.99
Black wool blend caps. Teams include: Bruins, Celtics, Bulls and Raiders.

MVP Sports

NEW! BROCKTON (508) 583-1100 125 WEST GATE DRIVE AT THE WEST GATE MALL RTE. 24 TO RTE. 27

DANVERS (508) 774-7512 107 HIGH STREET RTE. 35, EXIT 23N OFF RTE. 128

NEWTON (617) 965-2480 230 NEEDHAM ST. EXIT 19A OFF ROUTE 128

NORWOOD (617) 255-0400 ROUTE 1S, 2 MI. OFF 128 NEXT TO SIMONI'S FLOWERS

NEW! WEYMOUTH (617) 335-9600 551 WASHINGTON ST. ROUTE 53 NEXT TO OLD STAPLES

WOBURN (617) 935-6340 237 LEXINGTON ST. RTE. 3, EXIT 33A OFF RTE. 128

NASHUA N.H. (603) 881-7740 WESTSIDE PLAZA ROUTE 3, EXIT 7W ROUTE 101A W

STORE HOURS:
BROCKTON, DANVERS, NEWTON, NORWOOD, WEYMOUTH & WOBURN: MON. THRU SAT. 9:30-9:30 • SUN. 12:00-6:00
NASHUA N.H. STORE: MON. THRU SAT. 9:00-10:00 • SUN. 12:00-6:00

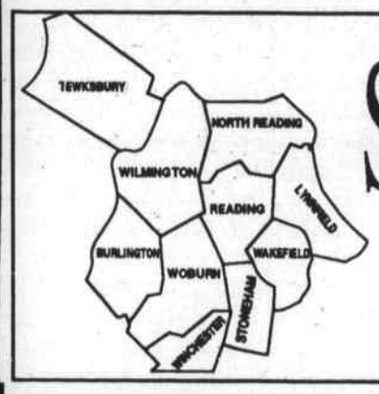

School notes

by phyllis nissen

—The Reading High Class of '94 recently offered a "Christmas Camp" to children three years of age or older - and their parents: the kids got to spend four hours at the high school, and their parents got to do some Christmas shopping, baking or "just catching their breath."

Various stations were planned: games, videos, cookie-frosting, ornament-making, crafting, and eating; all thanks to sophomore spirit, adult support, and the enthusiasm of Class Adviser Everett Blodgett and Reading High Principal Rena Mirkin.

—The priorities of the Woburn School Committee's five recently elected and re-elected members - from a field of nine - range from "clamping down on spending" to getting acquainted with schools, administrators, teachers, parents, and students.

A new teacher evaluation policy and finances are the two biggest challenges facing the committee, according to incumbent Mary Contalonis, who topped the ticket with 4,851 votes.

Familiarizing himself with the intricacies of the system is a priority for newcomer Denis Russell, who drew 4,667 votes.

According to the Woburn edition of the *Daily Times Chronicle*, current committee chairperson Janice Callahan sees balancing educational integrity against an ever-shrinking budget as the biggest challenge for the committee, followed by restoring parent confidence in the school system after all the "negative things ... said during the campaign."

Newcomer John Moran intends to "'establish a baseline'" on student achievement, assessing how well students are performing now and where improvements can be made.

Incumbent Carl Torrice - who first ran for School Committee in 1959 and is the board's most senior member - is not concerned about receiving the least amount of winning votes because he's back "'and that's what counts.'"

—The Eighth Annual College Fair, held recently at Reading High, marked the cooperative effort of several area guidance departments.

Steering committee members were Chairperson and Reading High Guidance Department Head Jane Darveau, James Stafford of Austin Prep, Claudia J. Dardeno of North Reading High, Patricia McDonough of Our Lady of Nazareth Academy, William P. Murphy of Stoneham High, and Nancy A. Minichiello of Wakefield.

Participating counselors were Amy LaBelle of Austin Prep; John Gould of North Reading High; Camille Visconti, Dorothy Wood, Edward Brady, and Ellen Convisser of Reading High; Elsie Brennan, Jack Feltch, Gail O'Toole, and Caralie Ford of Stoneham High; and Robert Brown, Wilbur Halliday, Maryanne Hurley, and Ed Walsh of Wakefield High.

--The number of North Reading students choosing to attend Wakefield's Northeast Metropolitan Regional Vocational School dropped significantly this year, according to a "townscript" in the "Transcript."

North Reading Superintendent of Schools Dr. Francis X. O'Donoghue told his school committee that only two North Reading students enrolled in Wakefield this year, compared to an average of 12 for each of the past three years.

North Reading is allotted 13 spaces per grade at the school, and O'Donoghue is reviewing this "unusual phenomenon" with guidance counselors.

Daniel M. Feinn, M.D., Ph.D.

Obstetrician/Gynecologist

is accepting new patients into his practice

21 Main Street
North Reading, MA 01864

(508) 664-4698

New England Memorial Hospital

Affiliated with New England Memorial Hospital

The perfect gift

Public Speaking Workshop

The recommended gift is registration in the Public Speaking Workshop at the Y. Skills refined in the Public Speaking Workshop will benefit both a person's career and personal life. That's the conclusion of Joe Nogelo, Executive Director of the North Suburban YMCA in Woburn.

"It's a perfect way to treat yourself or someone you care about," says Mr. Nogelo, a graduate of the program. "It's a gift with life-time benefits!"

The 1992 program is a "new and improved" version of this year's highly regarded training. There are three new elements in the '92 program.

The January program has been expanded from five to six weeks. The 1992 program begins with a two-hour Seminar, January 7, and continues with five Workshop sessions. Each session meets once a week, Tuesday evenings, 7:35 to 9:15 p.m. at the North Suburban YMCA in Woburn.

A Manual has been added to the curriculum, also. The Manual supplements the Seminar and Workshop training with detailed background information on presentation techniques. And the Manual provides long-term reinforcement of the training, serving as a permanent reference for each graduate who pursues opportunities to exploit his or her presentation expertise.

The third addition to the 1992 program is another dimension in performance feedback. Besides the videotaping of each participant's presentations, a separate audiotape will also be produced.

The program's emphasis includes the use of the voice, body language, humor and audio-visual support in presentations. The Public Speaking Workshops are designed for both beginning and experienced speakers.

Tuition for YMCA-members is $60 and $80 for non-members, plus the Manual fee of $18, the video/audio production fee of $29 (tapes included) for a total investment of $107 for Y-members, $127 for non-members.

For more information call the YMCA at (617) 935-3270 or the Workshop facilitator, Jim Randall, at (617) 899-5551.

Diabetes, breastfeeding programs offered at NEMH

New England Memorial Hospital (NEMH), Stoneham is offering separate programs in December on diabetes and breastfeeding.

The "Diabetes Education Program" features a multi-disciplinary team to help patients with diabetes and their families understand the basic facts about this disease. Participants learn how to eat right, keep track of blood sugar and how to prepare and give insulin. The course also covers what can be done to prevent problems and what to do when problems occur. It will be offered on Saturday, December 14. The fee is $30.

Expectant parents can attend the "Breastfeeding Preparation Class" which covers such topics as the benefits of nursing, what to expect in the first weeks, and returning to work while nursing. A certified lactation consultant from the hospital's Rigsby Maternity Center will lead the single two-hour session, which will be held on Sunday, December 15, from 2 to 4 p.m. The fee is $15 per couple. To register, or for further information, call (617) 979-7060.

Nursing mothers can have questions about breastfeeding answered and find support from other nursing mothers at the "Breastfeeding Support Group." Mothers will meet and share experiences and be helped to continue nursing. Mothers, babies, partners and friends are welcome to attend. This free group meets on Friday, December 27, from 10 a.m. to noon in function room #2 in the hospital cafeteria. There is no need to register in advance. For information, call (617) 979-7011.

Holiday season at Children's Museum

Celebrate the holiday season at The Children's Museum with "Winter Celebrations!" Through January 1992, the entire third floor of The Children's Museum will be a place to discover the many ways people in Boston and around the world celebrate the holiday season.

"'Winter Celebrations' is an exhibition, performance and program series that recognizes the holiday season in a way that represents cultural, religious, racial and ethnic diversity," says Exhibit Developer, Joanne Rizzi. "Our intention is to create an environment where children and adults can develop positive self-images, and a respect and appreciation for cultures that are different from their own."

Cases on the third floor will display beautiful objects used in winter celebrations around the world. Museum visitors will be encouraged to search for objects that indicate particular celebrations within the familiar exhibition settings.

Winter celebrations to look for are the symbols of Winter Solstice, Hanukkah, Three King's Day, Kwanza, Luciadagen, Hopi Solstice, Nikomo and Christmas in Tokyo. Even the aroma table in "Mind Your Own Business" will offer holiday scents!

The Children's Museum is located at 300 Congress Street in Boston, a short walk from South Station and Faneuil Hall Marketplace. The Museum is open Tuesday through Sunday, 10 a.m. to 5 p.m.; open Fridays until 9 p.m.

Admission is $5 for children (2-15) and senior citizens; other adults $6; one year olds are $2; children under one are free. The Museum is closed Christmas and New Year's Day. For more information call (617) 426-8855.

Calendar From S-6

rent prototypes on display at the museum that were pioneers of the imagination, at times challenging credibility yet remaining true indicators of things to come. Assembled from auto manufacturers, other museums and private collectors throughout the United States, the automobiles represent innovative auto design, marketing savvy and the often ingenious personalities of designers whose visions of the future appealed an eager public.

Significant designers highlighted in the exhibit include Harley Earl, Raymond Loewy, Gordon Miller Buehrig, Virgil Exner and Bill Mitchell. Featured cars are placed in period settings along with concept drawings, artifacts, films and interactive components. Models on display follow: 1927 LaSalle Dabiolet Convertible, 1934 Chrysler Airflow, 1936 Cord Model 810, 1948 Tucker Torpedo, 1950 Studebaker Commander Regal Deluxe Convertible ("bullet nose"), 1951 Buick XP300, 1953 Studebaker Champion Hardtop Coupe, 1954 XP21 Firebird (Firebird 1), 1955 Chrysler C300, 1962 Mako Shark Corvette, 1963 Buick Riviera, 1986 Oldsmobile Aerotech 1, 1990 Solectria Sunrise.

The lower gallery features vehicles from the museum's core collection -- the prized motorcars of Larz and Isabel Anderson -- believed to be the oldest, single owner assemblage of automobiles in the country. In the Activity Center, children can explore climb-on vehicles, examine the mechanics of a Thunderbird engine, test their strength on an antique gas pump, ring the bell on a turn-of-the-century trolley car front, and build their own prototype car-of-the-future from recycled materials in the Inventor's Workshop.

Museum admission is $4 adults; $2 children, students with ID and senior citizens. Children under 3 free. Hours: Wednesday through Sunday, 10 a.m. to 5 p.m. The Inventor's Workshop is open weekends only (exception: during school vacation week, the workshop will be open Thursday-Sunday, December 26-29). The Museum Store is open during regular museum hours. Group rates and tours available with reservations made in advance. Facilities are wheelchair accessible. Free parking on the premises. For information call (617) 522-6547 or (617) 522-6140 (recording).

The museum reopens in mid-February with its 1992 exhibit, to be announced.

SPECIAL OF THE WEEK

Benjamin Moore PAINTS

$3.00 OFF REGULAR RETAIL GALLON PRICE

With 3 Gallon Purchase...Receive a
FREE
9" Roller Tray Kit

STONEHAM WALLPAPER & PAINT
125 Main St., Stoneham • 617-438-4550
MON.-FRI. 7:30-5:30 P.M., SAT. 8:00-4:00 P.M.

CANNON & NEELON
425 Main St., Woburn • 617-933-2021
MON.-FRI. 7:30-5:30 P.M., SAT. 8:00-4:00 P.M.

"M.E.'s for You"

Give the Gift of Light

50% OFF MFR's SUGG. RETAIL PRICE ON ALL CHANDELIERS
With This Ad - Good Thru 12/24/91

Electric Supply Center Inc.
"Where Bright People Pay Less"
328 Cambridge St. (Int. of Rts. 3A & 62), Burlington, MA
272-7700
Mon.-Wed. 8:00 to 5:30 • Thurs.-Fri. 8:00 to 9:00 • Sat. 8:00 to 4:30
"On Cape Cod visit Cape Cod Lighting Ctr. in Hyannis."

The JCPenney Catalog OUTLET STORE
way to save on Great Gift Ideas!
Event begins Thursday at 9 :00 A.M.

Save $200
Home Entertainment System
399.99
Originally $599.99

Complete home entertainment system features a 19-inch color television with on-screen displays. Audio-system features an AM-FM stereo receiver, 3-band graphic equalizer, dual cassette deck, semi-automatic turntable, and wide-range 6 1/2 inch speakers. Includes a storage unit with drop-down drawer and slide-out storage drawer. Some assembly required. Model #873-0590.

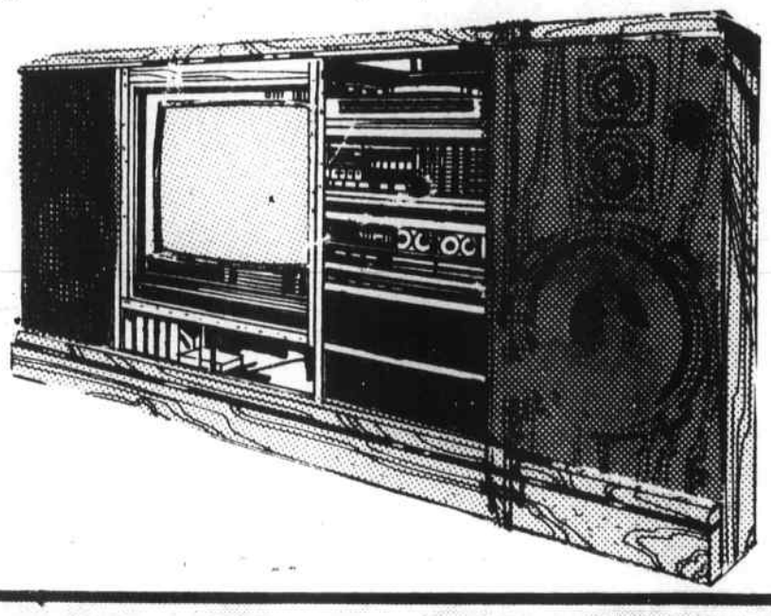

The JCPenney Catalog
OUTLET STORE
of course.
It's something else!

Store hours:
Mon.-Sat.
9:00 AM - 9:30 PM
Sunday 10:00 - 7:00 PM

Items as priced, available only at the outlet store. Referenced prices are original catalog prices unless otherwise noted. Sorry, no mail, phone, or c.o.d. orders. Quantities limited. Merchandise may vary from illustrations. Intermediate markdowns may have been taken. Ad merchandise will be sold until stock is depleted. Sorry, no rain checks.
Shop: Mon.-Sat. 9:00-9:30, Sunday 10:00-7:00

700 Boston Rd., Rt. 3A, Billerica, MA 01821

A gift for the woman who ~~has~~ does everything!

If a special someone on your gift list is stressed out from trying to do it all, give her a break! Surprise her with a gift certificate from Merry Maids!

merry maids

We'll give you a break, too!
Purchase a gift certificate and SAVE $10.00.
Not valid with other offers.
CALL TODAY: Stoneham 438-8583
Reading 935-1850

CHOOSE AND CUT
CHRISTMAS TREES
• Douglas Fir • Fraser Fir • White Spruce • Scotch Pine
$20 to $45 • mostly $30 to $35
Open daily 8:30 am to 4 pm BEGINNING DECEMBER 1
Directions: Rte. 495 North to exit 52, right on Rte. 110 East (toward Merrimac), 1 mile to Middle Road on right.

Turkey Hill Farm
380 Middle Road, Haverhill, MA
508 - 372 - 9474

Woodchips

ANTHONY MANCONI

Walter Sullivan of Reading walked into a store and said to the owner, "Why do you have misspelled and ungrammatical signs in the store window?" The owner smiled, then replied, "Mr. Sullivan, you would be surprised at the number of people who come in the store to tell me about it and they seldom leave without buying something." Rodney Dangerfield said, "We sleep in separate rooms, we have dinner apart, we take separate vacations. We are doing everything to keep our marriage together!"

Sometimes I wonder if Groucho Marx didn't have the right idea when he said, "I wouldn't join any club that would have me as a member." My application in a local club was accepted on condition that I don't tell anyone that I am a member. "Well," I asked, "what will I tell anyone of the members when they see me in the club?" "Tell them that you are there to service the candy and coke machines."

Jimmy Joyce (the comedian) said that his great grandfather was on the police force in the old country. He wouldn't take a quarter - if he couldn't fold it, he wouldn't take it." My nephew Dennis asked his father, "Dad, how did you meet mother?" Dan answered with a growl," I took a thorn out of her paw!" a Chinese Proverb -- The person who says, "It can't be done," should NOT get in the way or interrupt the person doing it.

Father Martin Ryan S.J. is a professor emeritus of Boston College. I remember when BC's great football coach, Frank Leahy, issued me jersey number "0." Those were the days of stars like Charley O'Roarke, Chuck Gladchuck, Monsignor George Kerr, Henry Tosloski, Goodrault, etc. Please, take it easy on me if the spelling isn't correct - it's been a long, long time. Anyway, Kevin Murphy was asked by his doctor, "Did this injury happen when you were on the Holy Cross football team?" "No, Doc, I got hurt when the Boston College team was on ME!"

George Guyette said to me, "Chipper, I'm an egotist and I can't sleep nights wondering if I'm really as great as I think I am!" My Aunt Nora told her new maid, "Bertha, be extra careful dusting the dining room furniture. It goes back to Louis the 14th." "I know what you mean ma'am. If I don't make a payment by tomorrow, my furniture goes back to Sears the 15th!"

Personality Winners - Niles L. Nordberg, Ann Webster, Annemarie Hunter, Mark Latham, Kathy Boucher, Bill Tucker, Frank Davis, Loretta Andreottola R.N., Coach Phil Vaccaro, Stacey MacCurtin and Dick and Lois Midwood, all of **Reading;** Frank and Priscilla Renda, Anthony and Mario Ippolito, Keith Francis, Pat Doyle, Jason Clifford, Fred Brizee, Sage D'Entremont, Jackie Coogan and Joe Croce, all of **Wakefield;** Ed Seabury, Leland Preble, John Hand, Rev. Martin Ryan S.J., Dick Verzone, Jay Pandolfo, Eric Peterson, Tony Dalessio, Nicole Higden and Father Robert Doherty, all of **Burlington;** R. Wade Johnson, Dom Calder, Johnny Most, Julie Smith, Shawna Doherty, Nancy A. Adams, George Cashman, Marilyn Ryan, Paul Peterson, Bobby Andrews, Greg McHugh and Jamie Kilbride, all of **Woburn;** Hugh Turcotte, Fire Chief Charles McNutt, Firefighter Thomas Cavarretta, Kevin (Cubby) McGee (Kevin is a member of the Supremes. Not the singers but the supermarket chain), Todd Rotundi, Adam Piades, Alex Marinelli, Dan McGrath, Danielle Boucher and Michael Rossettie, all of **Winchester;** Philip H. "Nick" O'Brien, James C. Heffernan Jr., Cristin O'Neil, Amy Weiner, Jennifer Whitney, bob Killian, Olga Palei, David O'Neil, Jeffery Hunter and Ryan Brandt, all of **North Reading;** Jim and Diane McCarthy, Jacqui Thomas, Amanda Puopolo, Maura McCusker, Shannon Thomas, Mia Rogers, Heather Renault, Courtney Cann, Lynne Tropeano, Dick and June Fopiano, all of **Stoneham.**

Also, Penny Hurly, Ruth Arsenault, Debi Gray, Judi Johnston, John Doherty, Karen M. Kirk, Anne Buzzell, Phyllis Garrett, Norinne Markey, Irene Brennan, and Students of the Month, Jodi Pellegrini and Derick Stokes, all of **Wilmington;** Cathy Pacini (Happy Birthday, Cathy), also, Russ Barnes, Kimberly Carroll, Carol Bucknam, Sean Dennehy, Joey Zuaks, Libby Fosgate, Bill and Carol Dyer, Maryanne Lee, George an Esther Stevenson, George and Ann Soles, Lee Bailey and Maureen McGurn, all of **Tewksbury;** Timothy Fanikos, Lt. Stephen Donegan, Father Jack Farell of the Assumption Church in **Lynnfield.** Please will someone volunteer to be my pen pal and send me names of Personality Winners like those above? Send to Middlesex East Supplement, 531 Main St., Reading, MA 01867. I don't want to leave out the many wonderful people of Lynnfield.

Kevin Murphy, Steve Fopiano and Edgie O'Hearn went to church together. Everything was fine until the ushers were getting ready to take up the collection. They almost panicked, but after a whispered conference, they solved the difficulty. Kevin fainted and Steve and Edgie carried him out. Folks, do you know that many children are spoiled because we can't "spank" their grandmothers?

Kathy puts on so much body oil, face cream and lotion every night she slides out of bed every morning. George Gould was standing in front of a church when a tourist pulled up asking for directions. Then he told George, "I'm from out of state and I must say this is a nice quiet town you have here." "Mister," George said, "just wait a few minutes, Mass will be letting out of the church and you'll think that all hell broke loose!"

"There's an old spinning wheel in the parlor. Spinning dreams of the long, long ago." Well, Folks, the so-called parlors are almost gone but not the spinning wheels, they are everywhere. They are at church bazaars, Las Vegas nights at local clubs and, of course, the "real thing" Las Vegas, Nevada. My cousin, Angelo Quagenti, went there with a $25,000 Cadillac and after playing the slot-machines and poker and crap tables Agnelo came home on a million dollars bus! My sister Maureen's little three year old son, Brian, locked himself in the bathroom and refused to come out. No amount of pleading worked but Lt. O'Brien of the fire department is an old pro at this type of problem. He went to the door and said, "Okay, little girl come on out!" The bathroom door flew open and a mad little Brian shouted, "I'm NOT a little girl!"

My Aunt Nora said to Father John Crispo of St. Margaret's Church in Burlington, "That was a wonderful fire and brimstone sermon, Father Crispo. Everything you said applies to someone I know." Carol Bruce redecorated the dining room in a nautical motif. She said to her husband, Sgt. Jimmy Bruce of the Metro Police, "Jimmy, on your way home tonight, stop in a store and buy something tasteful in oil for the diningroom." That evening Sgt. Jimmy Bruce brought home a "tin of sardines."

Dreamboat of the week is Charlene MacCurtin of Reading. Super Star is Ann Webster.

"The Year of the Guard" celebration December 14

The Massachusetts National Guard will celebrate "The Year of the Guard" on Saturday, December 14 at the Worcester Memorial Auditorium (AUD).

The National Guard's historical beginning traces back beyond the Minuteman of Lexington and Concord; back to December 13, 1636. After 355 years, the National Guard is still called upon for service to state and country.

The celebration will honor war veterans, to include Operation Desert Storm, recognize the 50th Anniversary of the Massachusetts National Guard in WWII, and the 30th Anniversary of units for the Berlin Crisis.

In grateful appreciation for support during Desert Shield and Desert Storm this celebration is open to the general public.

The "Year of the Guard" will begin at 6 p.m. and continue throughout the evening with dinner, dancing and historical pageantry provided by the Massachusetts National Guard's Ceremonial Unit.

After dinner entertainment is provided by the renowned New York Cast performing Beatlemania.

For more information on "The Year of the Guard," National Guard members can contact their unit administrator; the general public can contact the Massachusetts National Guard Public Affairs Office at (617) 944-0500, Ext. 2230/2231.

A.J. ROSE CARPETS

33%-53% OFF

•ON EVERY CARPET•ON EVERY ROLL•ON EVERY REMNANT

ONE WEEK ONLY!

CARPET SALE

Free pad - Free labor on every DUPONT CERTIFIED STAINMASTER CARPET

A.J. Rose's Spectacular Savings: Save 33-53% on every Dupont Stainmaster Carpet

- UTILITY NYLON COMMERCIAL 8.99 yd.
- UNIQUE BERBER LOOK 9.99 yd.
- TEXTURED NYLON STYLING 13.99 yd.
- SAXONY DUPONT NYLON 14.99 yd.
- COLORFUL TWEED TEXTURE 15.99 yd.
- ANTRON SAXONY PLUSH 16.99 yd.
- HI-LO TEXTURED NYLON 17.99 yd.
- SUPER SAXONY PLUSH 18.99 yd.
- DENSE NYLON TWEED 19.99 yd.
- ANTRON VELVET SAXONY 20.99 yd.
- DUPONT SCULPTURED DESIGN 21.99 yd.
- DESIGNER ULTRA PLUSH 22.99 yd.
- LUXURIOUS ANTRON SAXONY 23.99 yd.
- ANTRON NYLON BERNIERT 25.99 yd.

REMEMBER... PAD & LABOR ARE FREE!

WE SELL ONLY THE FINEST RUGS FROM THE FINEST MFGR'S!

FREE!* INSTALLATION ON ALL ROLL PURCHASES THAT'S RIGHT! *Every Yard of Carpeting Will Be Installed At NO ADDITIONAL CHARGE TO YOU!

Special Grass Carpet Only 3.99 per sq. yd. CASH & CARRY

FREE! PADDING With Any Purchase of Roll Goods

OVER 200,000 YDS. OF CARPETING TO CHOOSE FROM ALL COLORS, STYLES AND TEXTURES!

NOBODY SELLS FOR LESS GUARANTEED! If, within 60 days of purchase, you supply proof of a local competitor selling you new, first-quality carpet at a lower price A.J. Rose will gladly refund the difference. *Guarantee does not apply to manufacturer's rebates, going out of business sales or where merchandise is not readily available for delivery. *As always from mfg. sugg. ret.

HOLIDAY INSTALLATION? YOU BET! At A.J. Rose we can install any of our fantastically priced carpeting before the holidays. Remnants, rolls or rugs beautifully installed before Christmas or New Years. That's our promise!

REMNANT SELL-OUT STARTING AT $9 EACH MANY BELOW COST! OVER 2000 ROOM-SIZE REMNANTS Available in any size, style and color up to 28 feet.

*Upholstery Extra $65 Min. Labor Charge *Roll Goods Only

1,000's more to choose from. All colors, styles & prices.

A.J. ROSE CARPETS AND RUGS

BURLINGTON • 136 CAMBRDGE ST. (RT. 3A) EXIT 33B OFF 128. 1 MILE UP TO RIGHT

HOURS: M-F 10-9, SAT. 10-6, SUN. 1-5

272-7600

FOUR COLORS AND PUTS YOU TO SLEEP IN JUST FIVE MINUTES?

Stylish, comfortable recliners each in your choice of FOUR different colors!

How often have you found just the right recliner but can't get it in the color you want? Well now you can lay back and relax because Catnapper has taken care of that problem for you.

$169.00 to $349.00

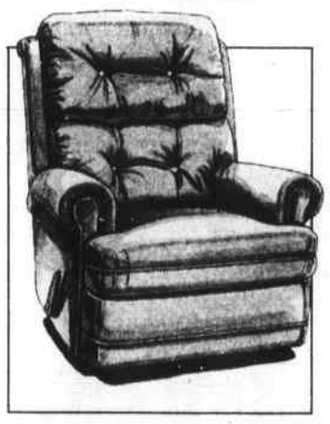

Each of these recliners are available in four different colors so that, for you, it looks as good as it feels. After all, if you're not happy with the color it'll be much harder to get to sleep!

CATNAPPER COLOR express

FURNITURE WORLD

383 MAIN STREET, STONEHAM - 617-438-9376

MOVIES

"For the Boys"

Short Takes

by Rochelle Flynn

"For the Boys" Starring Bette Midler, James Caan, with George Segal, Norman Fell. Directed by Mark Rydell. Screenplay by Marshall Brickman, Neal Jimenez, Lindy Laub. Produced by Midler, Bonnie Bruckheimer, Margaret South. Rated R.

There is one-third of a really great movie buried in this holiday extravaganza. The rest of this flick is a miscalculation aimed at our heartstrings that can't overcome numerous, stilted Hallmark moments.

Using that old "Penny Serenade" trick of playing a record to set the characters memories in first gear, the story begins with an aged, but still feisty Bette Midler refusing to attend a banquet in her honor. The problem? She doesn't want to see her ex-partner, a song and dance man played by James Caan. As a disc is dropped onto the turntable, she begins to tell her life's history to the young assistant dispatched to pick her up.

It is this timeworn schtick that actually works the best, as the beginning of the movie is upbeat, believable and honest. Midler plays a typical 1940s girl singer whos uncle (George Segal) is head writer for Eddie Sparks, a famous singer who is in England entertaining the boys. Midler's Dixie Leonard is a bundle of raw talent who winds up on a stage with Sparks during an air raid. She needs polish, but there is recognizable greatness in her, so Sparks agrees to ditch his single in favor of a team act. Midler, Segal and Norman Fell shine in this third of the movie. Just as you think you are settling in for a really boffo holiday flick, the story reaches for greatness through morose crescendos and crashing melodramas.

DIXIE LEONARD (BETTE MIDLER) and Eddie Sparks (James Caan) are popular USO entertainers whose relationship spans three wars and fifty years in "For The Boys," a comedic drama with music.

The career of Sparks and Leonard is marked by several wars, the Hollywood black list, marital infidelity and death. And you can see all of this coming at you several scenes ahead of time. Plot twists in this script are as obvious as the painted-on liver spots dotting Midler and Caan as they age. There is the scene where Dixie meets her soldier husband while performing in Europe. It doesn't take much imagination to figure out it's the last time we'll see him.

Midler's energy does help to liven up a scene here or there as the story unwinds, but the plot really drags by the time the performers make it to Korea. When they get to Vietnam, there aren't even Midler's jokes to keep you going. She fairs a little better than Caan, though, who is no singer and doesn't project the charisma so needed for his part. He is also far too old for this role. And neither of them can overcome the make-up problem. As they age, both Midler and Caan look as if they are encased in wrinkled latex. It is more pathetic than effective.

There are some great songs and fine supporting performances smothered under Mark Rydell's cloying direction. "For the Boys" is a case where less would have been better. Had Rydell stripped away the standard sunsets, toned down those BIG moments and concentrated on the talents he had before him, this could have been more than just one-third of a memorable flick.

Beauty the Beast is the best thing to come out of the Disney studios in 50 years. The animation is rich and some of the technique is innovative while the humor comes soaring at you on levels both a will enjoy. The soundtrack, the story, the artistry - everything about this feature-length animation flick is of classic dimentions. Enjoy! Rated G. ****

Cape Fear is a violent, yet compelling film that is well acted, scripted and directed, but leaves you with the same feeling as having witnessed a car wreck. The plot may be sadistic, but it is nonetheless fascinating. Robert DeNiro yet again plays an intense, uncompromising psychotic, matched only by Nick Nolte's fearful, panicky performance. Rated R. *** 1/2.

Strictly Business is a comedy that replaces old-fashioned racism with old-fashioned sexism. The cornball humor and so-so plot don't hamper Tommy Davidson and Joseph C. Phillips, who turn in sharp and humorous performances, but any movie eschewing one form of bigotry for another has some serious problems. Rated PG-13 *1/2

People Under the Stairs is an extremely weird horror flick from Wes Craven that has more than a few chills in it, once you accept the premise. The people haunting the cellar of a former funeral parlor aren't the evil characters here, the real baddies are the demented couple who put them there. Lots of black humor mixed in with the gore, but not for the easily offended. Rate R. **

Billy Bathgate just doesn't have the energy you'd expect from a gangster flick. The plot follows neophyte hoodlum Bill (Loren Dean) as he learns the ropes from unstable Dutch Schultz. Dustin Hoffman is great as the older mobster, the settings, costumes and acting are equally fine. But the plot is a snoozer and the energy level idles in neutral. Rated R. **

Daniel's Clothing for Men

BUY ONE SHIRT (or) TIE get one ½ PRICE

• Dress Shirts - Solids, Stripes
• 100% Silk Neckties

937-3231

HOLIDAY HOURS
Mon.-Sat. 10 a.m.-9 p.m.
Sunday Noon-6 p.m.

348 Cambridge Rd.
(Star Market Plaza, Woburn

daniel's clothing dc

Daniel's Clothing offers personalized service and atmosphere. All major credit cards accepted.

12/18

YANKEE TRADER FLEA MARKET

Admission 50¢ 617-938-6014

Antiques, Collectibles, New Gifts, Toys, Crafts, Clothing, Jewelry & Used Items.

Rte. 128 Exit 36 to Commerce Way
continue one mile beyond Days Inn, Woburn

Indoors ... 9 - 5
Saturdays & Sundays

Along with our wonderful flowers we also carry..

• Gourmet Food Baskets
• Candies
• Tote Bags
• Christmas Cards
• Swedish Elves
• Advent Calendars
• Ribbons
• German Glass Christmas Ornaments
• Decorations and Wreaths

We wire flowers in the USA and Worldwide
Open Sundays through Christmas
"A FULL SERVICE FLORIST... SINCE 1967"

Flower Pot Originals
Specializing in corporate accounts
8 Brande Court
Reading, Massachusetts 01867-2922
Behind Atlantic (617) 944-7060 Next to Greg's

THE DECORATING BOOK
By Mary Gilliatt

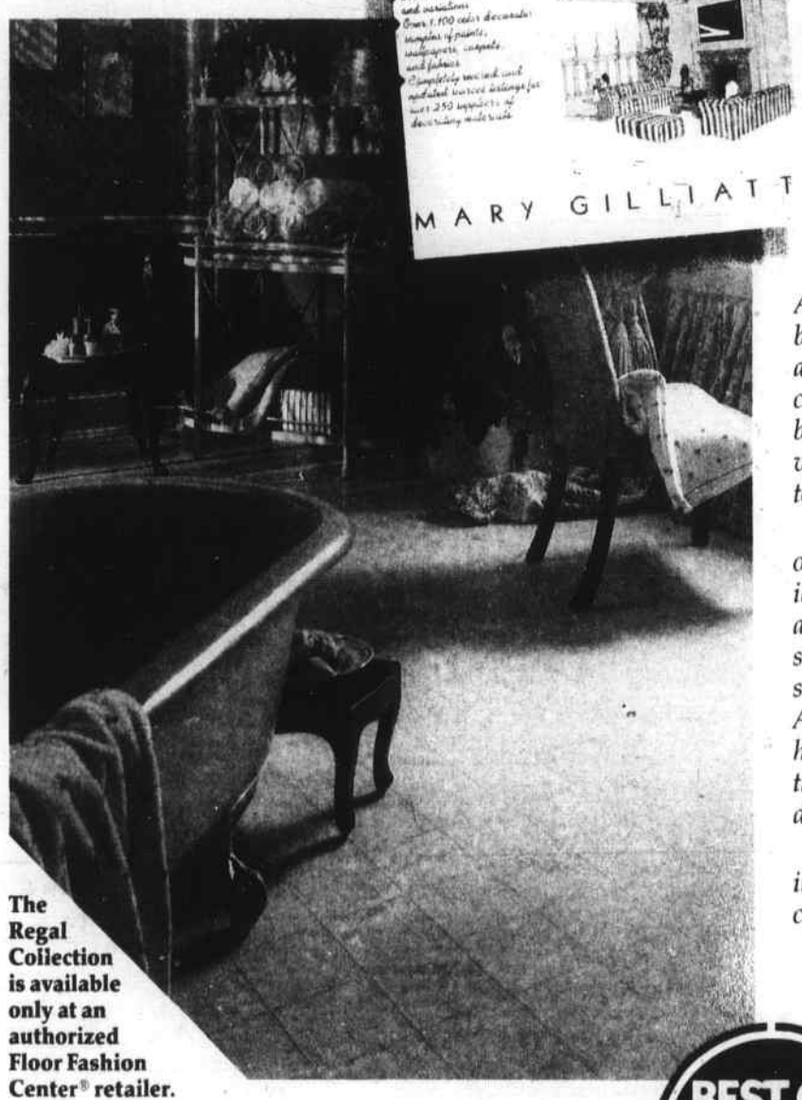

The Regal Collection is available only at an authorized Floor Fashion Center® retailer.

Free for just looking!

Our selection of new Armstrong floors has never been more beautiful . . . and we'll give you a free copy of The Decorating Book by Mary Gilliatt—a $19.95 value—just for coming in to look at them.

The book is filled with over 350 pages of decorating ideas, color photographs, and how-to-do-it details . . . so you're sure to find some ideas you can use. And our store is filled with hundreds of Armstrong floors that are perfect for your decorating plans.

So if you're "just looking," come in for your free copy of The Decorating Book by Mary Gilliatt. There's no purchase required . . . but our supply is limited, so hurry in today.

Best Service. Best Selection. And Installation Guaranteed.

BEST OF FLOOR STORES Armstrong

$2 sq. yd. Off Our Armstrong Regal Collection

Sale ends Dec. 23, 1991

• Put down New Floor Covering with No Down Payment.
• We offer a personal line of credit for up to $5000.

B&D House of CARPETS Inc.
'Cause you deserve the Best!
286 Cambridge St., Rt. 3A, Burlington 272-0970
OPEN: MON.-THURS. 9 A.M. - 8 P.M. - FRI. & SAT. - 9 A.M. - 5 P.M.
© 1991 Armstrong World Industries, Inc. Floor designs copyrighted by Armstrong

The JCPenney Catalog OUTLET STORE
way to save on Great Gift Ideas!
Event begins Thursday at 9 :00 A.M.

Save $11
Girls Star Sweatshirts

Choose from M.C. Hammer or Nelson designs screenprinted on the front of a cotton-and-polyester blend sweatshirt. Available in girls sizes M-L.

6.99
Originally $18.00

The JCPenney Catalog
OUTLET STORE
of course.
It's something else!

Store hours:
Mon.-Sat.
9:00 AM - 9:30 PM
Sunday 10:00 - 7:00 PM

Items as priced, available only at the outlet store. Referenced prices are original catalog prices unless otherwise noted. Sorry, no mail, phone, or c.o.d. orders. Quantities limited. Merchandise may vary from illustrations. Intermediate markdowns may have been taken. Ad merchandise will be sold until stock is depleted. Sorry, no rain checks.
Shop: Mon.-Sat. 9:00-9:30, Sunday 10:00-7:00

700 Boston Rd., Rt. 3A, Billerica, MA 01821

Supplement to Daily Times – Chronicle (Woburn, Reading, Winchester, Burlington, Wakefield), Lynnfield Villager, No. Reading Transcript, Wilmington & Tewksbury Town Crier, Stoneham Independent

'Tis the Season to Dine out

Ring in 1992... Radisson Style

We know you'll love our New Year's Eve Package, there'll be fun and entertainment galore. Something to excite everyone. We hope you will celebrate with us.

The festivities start on Tuesday, Dec. 31, 1991 with Hors d'oeuvres at 3 p.m. in the Atrium Lounge.

Ring in 1992 in our fabulous ballroom...

Cocktails at 7 pm

Dinner at 8 pm

Champagne Toast at midnight

Dancing to "Reflex"

8 p.m.-1 a.m.

New Years Day Brunch 10 a.m.-1 p.m.

Late checkout at 2 p.m.

Package Price $199 per couple

... or choose Dinner and Entertainment Only

Dinner at Hampton Grille $24.95 pp

Dinner plus entertainment at Martines $29.95 pp

Martines only Cover charge $10

Call for reservation & seating times

You must be 21 yrs. of age
*All Reservations must be prepaid prior to arrival
•Tax & gratuity not included

Radisson HOTEL BOSTON NORTH
2 Forbes Rd. WOBURN

For New Year's Reservation call (617) 932-0999

GIFT CERTIFICATES

長城

THE GREAT WALL RESTAURANT

Fine Chinese Cuisine

Now Booking Christmas Parties
– Reserve your date early
– Open Daily
Sun.-Thurs. 11:30-9:30
Friday and Saturday 11:30-10:30
Don't Miss Sat. & Sun.
Dim Sum 11:30-2 P.M.
TAKE OUT AVAILABLE
309B The Great Road
(Great Road Shopping Center)
Bedford, MA
Call for Catering Information

TEL: (617) 275-7007

RING IN 1992 WITH US at Ramada, Woburn

A GRAND New Year's Eve CELEBRATION

- *Hot & Cold Hors d'Oeuvres*
- *Cappellini with Shrimp*
- *Caesar Salad*
- *Roast Ribs of Beef or Baked Stuffed Shrimp*
- *Grand Marnier Mousse*
- *Cash Bar*
- *Party Favors and Noisemakers*
- *Music and Dancing*
- *Champagne Toast at Midnight*
- *Continental Breakfast at Midnight*

Complete Dinner $44.95 Per Person
Plus Tax & Gratuities

Start '92 Safely & Stay with Us
Inquire About Our Overnight Package

For Reservations Please Call Our Representative at:

RAMADA HOTEL
15 Middlesex Canal Park Road
Woburn
617/935-8760

GIFT CERTIFICATE
Kitty's Restaurant
North Reading

Kitty's Restaurant Has A Great Christmas Gift Idea

Our *GIFT CERTIFICATE* will wrap up the Holiday tastefully.
Function Rooms available for **HOLIDAY PARTIES.**
Party Trays made especially for your **HOME** or **OFFICE.**
Served Hot or Ready to Heat.

CALL: (508)664-4541 (617)944-7448

•*Salads* •*Italian Specialties*
•*Appetizers* •*Dressings & Sauces*

** Gift Certificate may be applied to any food/service at Kitty's.*

Kitty's Restaurant
123 Main Street, North Reading

"It's the best present for Mom, Dad and everybody ~ Gift Certificates to Wakefield's!"

- **Luncheon** 11 am - 3:30 pm
- **Dinner** 4 - 10 pm
- **Sunday Brunch** 11 am - 3 pm

New Year's Eve Dinner

Call today to reserve for New Year's Eve!

WAKEFIELD'S
15 - 19 Water St.
Wakefield 245-1525

Monday & Tuesday, anyone dressed as a red-nosed reindeer gets all the pizza or pasta they can eat for $4.50.

Without the outfit you have to pay $4.50.

For the last 50 years, we've served delicious Italian dinners to Santa and his many helpers. This year, for $4.50 you too can warm up with fresh hot pizza or hearty homestyle pasta. Just stop in Monday or Tuesday, from 2 to 10 PM and enjoy the best of the seasonings. But please don't use the chimney, it's reserved.

Offer not valid with any other promotions or discounts. Offer good for parties of two or more. Parties choose pizza **or** pasta.

Rocco's Ristoranti & Groceria
193 Main Street, Wilmington Tel 508-657-7361 Fax 508-658-6995

Harrow's restaurant & country store

126 Main St., Reading
Exit 38B off 128

Join us for Country Breakfast served Saturday & Sunday
7:30 - 11:30 am

617-944-0410

2nd Chicken Pie for only $1

Purchase Any Size Chicken Pie And Receive Second Chicken Pie For $1

(Of Equal Or Lesser Value)

- Plus Dish Deposit
- Take Out Only
- Must Present Coupon

Harrow's Offer Exp. Dec. 31, 1991

99¢ DINNER

In Our Dining Room When You Purchase One Meal, You Receive The Second Meal For Only 99¢

(Of Equal or Lesser Value)

•Must present coupon

Harrow's •Offer Exp. Dec. 31, 1991

Happy Holidays

Primo's

Join our party on New Year's Eve...

- *Karaoke Party* with Greg Gates
- *Dancing*
- *Fabulous Piano Music* by Luann Pallazola
- *Great Dining ...*

Choose from our full menu
Free Noisemakers

– Call today for Reservations! –

Karaoke
Sing Along with the hits of the 50's-90's! With Greg Gates
Monday Nites 8 - 11:30 p.m.

NEW! 12 oz. **Prime Rib Special** $9.99 *With Salad & Potato*
(Coupon Offers Do Not Apply on Specials)
(This Special not available New Year's Eve)

Primo's *Italian Restaurant*
617-933-2662

Open Daily for Lunch & Dinner
– Casual Dress –
309 Montvale Ave., Woburn
Exit 36, N. or S. off Rte. 93

GRAND OPENING

Lotus RESTAURANT

Take out or dine-in, in our beautiful all new Woburn Restaurant. If you enjoy Mandarin, Szechuan and Cantonese Cuisines tastefully prepared, you'll love our Specials!

Luncheon Specials — Exit 36 off Rte. 128 Washington Street

Fabulous Cocktail Lounge — 932-9595/932-0300

Dinner Specials — 340 West Cummings Park, Woburn

OPEN: 11:30 am - 10 pm daily, Sat 12 noon - 11 pm, Sun 12 noon - 9 pm

Sunday Special • 15% off all food purchased with this coupon.
1 coupon per purchase - exp. 12/15/91

Lotus RESTAURANT
Gift Certificates available at **15% off** with coupon

Celebrate New Year's Eve!

In Grand Style at the Newly Renovated Ballroom at the Days Inn Woburn

Featuring New England's Hottest Band ***"Night Shift"***
Lead singer & Recording Artist **MaryEllenThompson**
For Reservations
Ask for our Sales Office
(617) 935-7110
Monday thru Friday
8:00 a.m. to 5:00 p.m.

Welcome Gift Cocktail Party Poolside
featuring sensational display of Hot & Cold Hors d'oeuvres
Cash Bar
7:00 p.m. to 8:00 p.m.

Banquet Buffet Extravaganza
special offering - Steamship Round of Beef•Salad Bar•Chicken Suzzette•Shrimp Tortellini•Baked Stuffed Potato•Fresh Vegetables & an array of Luscious Desserts
8:00 p.m. to 9:30 p.m.

Also Featuring
Early Bird Seating in Sassafras Restaurant
4:30 - 7:00 p.m.
and New Years Eve Dinner Package seating from 8-10 p.m.
Live Entertainment featuring
MASQUERADE
$25 pp (excluding tax & gratuity)
Includes: Choice of Appetizer •House Salad •Entree •Dessert •Champagne Toast at Midnight
Call now for reservations 935-7110

Cash Bar All Night
• Party Hats • Noisemakers •
Deluxe Accommodations
one night with late checkout.

Champagne Toast at Midnight
Elaborate Breakfast Buffet In our Sassafras Restaurant on New Years Day
8 a.m. to 1 p.m. on Jan. 1, 1992

$179 *per couple*
tax & gratuities included - Dec. 30, 1991 or Jan. 1, 1992 additional night $45 single or double occupancy

DAYS INN
19 Commerce Way
Woburn, MA 01801

New local firm offers scholarship assistance

Think back to high school. Scholarships and financial assistance commonly went to those who either were disadvantaged economically or had the highest grades. "We're attempting to change that concept," said Peter Blume, Executive Director of Dollars for Scholars. "We want students and their parents to know that there is hope."

Dollars For Scholars is a financial aid search company that uses computer technology to match students with various sources of assistance. These sources include scholarships, grants, fellowships, and other types of awards. "Our data banks currently contain over 12,000 sources," Blume said. "Furthermore, the majority of those sources contain multiple awards. The total dollar amount represented is over $500 million."

Students complete a data form indicating career objectives, hobbies, interests, parental affiliations, and income, among other items. The data form is then sent to Dollars For Scholars for processing. After about three weeks, the student receives a report listing from six up to 25 sources that have been matched individually to the student, in addition to other pertinent information on Federal and State government aid programs, and how to conduct your financial aid search.

Dollars For Scholars guarantees a minimum of six sources to as many as 25 for a modest processing fee, which is less than the cost of two college applications. State and Federal sources provided are not counted in the six source minimum. A full refund is granted in the event the minimum is not met.

"Our service is not meant to replace career counselors in the school system; quite the contrary," Blume said. "We are very careful not to include in our databanks the same information that is available to school counselors...however, our goals are the same; to encourage as many students as possible to continue their education."

As an example, one of Blume's first clients received 19 sources to contact for possible financial aid. According to Blume, "The family was extremely pleased because they had thought such monetary assistance was unavailable to families in their income bracket."

Blume first saw the need for this type of service when his daughter sought sources of financial help to go to college. "Her high school counselors didn't have enough time to research the tremendous number of sources available and to match them with the hundreds of students graduating in her class with vastly different interests and qualifications," he said. "High school and college counselors are diligent, dedicated, hardworking people, but it's difficult even for these professionals to keep abreast of the constantly changing market of financial aid for students."

"Parents and students become frustrated and angry trying to come up with sources of their own. Often, much of the information is contradictory and confusing, and can leave a person feeling helpless and not knowing what to do or where to go." Blume said his company's goal is to allow anyone and everyone the opportunity to pursue higher education without financial constraints.

For further information, contact: Dollars For Scholars, 7 Rolfe Road, Lexington, MA 02173 or call (617) 674-2943.

Hotline for parents of deaf children

Each year more than 3,000 children are born deaf or lose their hearing because of illness and/or accidents. Until recently, these children were confined to a world of silence. But in June 1990, the Food and Drug Administration granted approval for use of the Nucleus 22-channel cochlear implant in children age 2-17 years. The device, when used with appropriate training provides sound information that may allow children to achieve significant gains in both understanding conversation and in their own speech production.

For more information about cochlear implants -- benefits, candidacy requirements and a list of medical centers with cochlear implant programs in your region -- contact the Cochlear Implant Information Hotline at 800/458-4999 (Voice/TDD), Monday through Friday, 8 a.m. to 5 p.m.

Donahue's presents... **Spectacular Sleeper**

GRESHAM
SCHWEIGER 2 Piece
Sectional including Sleeper w/Innerspring
Reg. Price $1599
Our Price $899
Donahue's furniture
NEW HOURS
Tues., Thurs., Fri. 8 am - 9 pm
Mon. & Wed. 8 am - 5:30 pm
Sat. 8 am-5 pm; Sun. 12 - 5 pm
15 Wall Street
Burlington, MA 01803
(617) 272-9830
Off Rte. 128 (95) at Exit 33A
First Street on left.
Find us fast in the NYNEX Yellow Pages

LAMP SHADE SALE
20% to 50% OFF
On selected Styles Of

•SILKS • LINENS
• PARCHMENTS • MUSLIN
We also carry the hard to find Sizes and those shades of yesteryear such as Fringe & Lace
"Simply Bring The Lamp In For A Proper Fit"
LAMP & SHADE WORLD
Route One North, Saugus
JUST AFTER KOWLOON - TAKE RIGHT AT PAPA GINO'S
Located at rear of new Boston Scandals
(617) 231-5355
Hours: Daily 10:00-8:30, Tues. & Sat. til 5, Sun. 1-5

The JCPenney Catalog **OUTLET STORE** *way to save...*

Event begins Thursday at 9 :00 A.M.

Great Gift Ideas!

Save $200 - $220
Long Leather Coats
149.99

Originals of $350.00 - $370.00
Full length leather coats of buffed Nappa leather with zip-out Thinsulate® thermal insulated lining. Available in petite, misses or womens sizes.

Christmas and the JCPenney Catalog...
The "perfect" combination for Holiday Shopping.
SHOP TOLL FREE ANYTIME by Calling 1-800-222-6161
To inquire about an order call...
508-663-9200

GIVE A JCPENNEY GIFT CERTIFICATE
When you can't decide what to give, a JCPenney Gift Certificate is always a welcome surprise. They're as good as cash in any of our 1300 retail stores and 800 Customer Service facilities across the country. JCPenney Gift Certificates are available in $10, $25, $50 and $100 denominations. We also offer blank certificates which can be prepared in any denomination up to $200. Each is presented in a beautiful envelope for holiday giving.

Save $20
Leather Jackets
79.99

Originally $99.99
Bomber-style jackets of buffed leather with cotton sheeting lining and polyester fiberfill insulation. Available in regular mens sizes or large and extra large tall mens sizes.

JCPenney MasterCard VISA AMERICAN EXPRESS

The JCPenney Catalog
OUTLET STORE
of course.
It's something else!

Store hours:
Mon.-Sat.
9:00 AM - 9:30 PM
Sunday 10:00 - 7:00 PM

Items as priced, available only at the outlet store. Referenced prices are original catalog prices unless otherwise noted. Sorry, no mail, phone, or c.o.d. orders. Quantities limited. Merchandise may vary from illustrations. Intermediate markdowns may have been taken. Ad merchandise will be sold until stock is depleted. Sorry, no rain checks.
Shop: Mon.-Sat. 9:00-9:30, Sunday 10:00-7:00
700 Boston Rd., Rt. 3A, Billerica, MA 01821

Supplement to Daily Times – Chronicle (Woburn, Reading, Winchester, Burlington, Wakefield), Lynnfield Villager, No. Reading Transcript, Wilmington & Tewksbury Town Crier, Stoneham Independent

At Holdiay season

Use of 'Cash Machines' rises

Busy holiday shoppers and travelers may purchase fewer Christmas gifts this year, but they'll actually spend more cash. Use of cash machines during the holiday season has increased steadily over the past several years, and this season should prove no exception, according to Plus System, Inc. an international network of automated teller machines.

Trips to Plus ATMs in December 1990 were up 33% over December 1989. This year, Plus expects to see an 80% increase in ATM use over last year's holiday season.

"Although it flies in the face of predictions made a few years ago for the 'cashless society,' cash usage is becoming more prevalent in our society," said D. Dale Browning, president of Plus System, Inc. "If you look at M1 and other figures, you'll see that the volume of cash in our economy has been steadily climbing upward over the past several years.

It's always important to use care when getting cash from any source," says Mr. Browning. Following are seven practical tips for safely using an ATM.

•Treat your ATM card like cash, checks and credit cards. Protect it. If it's lost or stolen, report it to your bank immediately.

•Memorize your personal identification number (PIN). Never write it on your card or store it in your wallet or pocketbook. Don't give it out over the phone or tell it to anyone.

•Check out the area before using an ATM. If it's poorly lit, or if you see someone suspicious, go to another location. Report any lighting or safety problems to the bank immediately.

•Minimize the time you spend at an ATM. Have your card ready and fill out all forms in advance.

•Stand between the ATM and those waiting behind you to block their view of your transactions.

•Put your cash in your wallet or purse right away. Don't count it or expose it. As soon as you've completed your transaction, take your card, money and receipt and move away from the machine.

•Don't forget to take your receipt. You'll need it to verify the transaction against your monthly account statement.

Plus System, Inc., a leading network of bank automated teller machines is being used today by travelers in locations around the world. Currently, some 170 million cardholders have access to more than 60,000 ATM locations in all 50 states and in 16 countries.

Colonial chorus players
~ PRESENT ~
'BABES IN TOYLAND'
READING MEMORIAL HIGH SCHOOL
OAKLAND ROAD, READING
SATURDAY, DECEMBER 7, 1991 - 8:15 PM
SUNDAY, DECEMBER 8, 1991 - 2:30 PM
FRIDAY, DECEMBER 13, 1991 - 8:15 PM
SUNDAY, DECEMBER 15, 1991 - 2:30 PM
Tickets: $10 Students: $6 Senior Citizens: $8
Special Group Rates on Request
ALL SEATS ARE RESERVED
For Ticket Reservations Contact Paula Buckley
617-334-5564

The Dance Prism's
production of
The Nutcracker
A Holiday Treat for the Whole Family!
Concord, MA
Center for Performing Arts
51 Walden St.,
Fri., Dec. 20, 7:30 p.m.
Burlington, MA
Burlington High School,
Sun., Dec. 22, 2:30 p.m.
Other perfs: Fall River, Sudbury, Worcester, Danielson, CT
$12 ad, $6 ch & srs most perfs; tix avail. at Pattersons, Burl. & Lowell
Info (617) 861-9219 Phone Charges: (508) 441-9711 & (617) 273-0345
• Visa & MasterCard • Group Discounts
• Further Information (508) 448-2427

LOCAL YOUNG DANCERS IN DANCE PRISM PRODUCTION of the Nutcracker include (kneeling) Candice Carbone, (second row) Mary Chang, Sharon Carbonneau, Hillary Frankel, (back row) Jillian Buttaro, Melissa Rae, Patricia White, Janessa Buttaro, Janel Mootrey and Amy Cogan. Missing from the photo is Maria Collel.

Children enjoy 'Nutcracker production

Among the children and young dancers chosen this season for the touring cast of The Dance Prism's Nutcracker production are the following: From Sandy Wilson's Dance Productions in Woburn are Amy Cogan and Melissa Rae of Woburn and Janel Mootrey of Tewksbury; students of the Harriet Hoctor Ballet School in Woburn are Janessa Buttaro, Jillian Buttaro and Candice Carbone, all of Woburn Mary Chang of Winchester, Patricia White of Stoneham and Maria Collel of Reading. Also included in the touring cast are Hillary Frankel of Lexington, who studies at L'Ecole de Ballet and Sharon Carbonneau of Tewksbury, a student of the Ballet Arts Centre in Winchester.

Selected from over 500 young dancers who auditioned for roles in a production of the holiday classic, they will perform in such cities as Worcester, Fall River, Andover, Sudbury, Concord and Danielson, Ct. Locally, the troupe will be performing at Burlington High School on December 22. For tickets call (508) 441-9711 or (617) 273-0345.

WIN A THOUSAND BUCKS!

You can win a THOUSAND Bucks!!
Not the "Bucks" with antlers . . . The GREEN Bucks
$1,000 CASH!!
Take the money and run, pay off all those "jingle bills", or go dashing through the snow on vacation . . . The possibilities are endless. There's more!!!!
2nd prize:
10 winners to receive a $100 mall gift certificate
Take a tip from "Rudolph and the Boys" . . . Visit any participating mall store now through December 22nd for details and entry forms. ***Happy Holly Days are here again!!!***
Have your picture taken with Santa
Nov. 29 - Dec. 24
Santa's Hours: Tues.-Sat 11am-7pm
Sun 12pm-6pm
Mall Hours: Mon-Sat 9:30am-9:30pm
Sun. 12pm-6pm
43 Middlesex Turnpike, Burlington, MA
MIDDLESEX MALL

Woburn Mall
Home of
LECHMERE • FABRIC PLACE
plus 35 fine stores for
Christmas Shopping
Exit 36 off Rt. 128
Jct. of Rtes. 128 & 93
Woburn

Come see our Christmas Express in Center Court– ***Model Train*** display courtesy of the Hobby Connection of Stoneham
PHOTO'S WITH SANTA
will be taken daily thru
December 24
DAILY
10:30 a.m. - 2:30 p.m.
3:30 p.m. - 7:30 p.m.
Noon - 5:00 p.m. on Sunday
$5.25 per photo
Mail Your Packages & Cards at the Special Woburn Mall Branch Post Office!

Celebrate the Joys of Holiday Giving!
This Holiday Season, shop with pleasure and convenience at the Friendliest Mall, the Woburn Mall.
Bring the kids to visit Santa Claus!
Have your child's photo taken with Santa thru Dec. 24.

New Christmas Kiosks
•Fine Art Gallery
•Kerry's Krystal Kutters
•Santa's Stocking Stuffers
•Toyland Battery Operated Toys
•Jewelry & Brass from India

Gifts that Sparkle
Jewelry Bazaar
Deal for Dollars

Gifts for Everyone
Lechmere
Radio Shack
Locks & Keys
Tobacco Shed
Ritz Camera
Paper Back Booksmith
Beauty Market

Gifts to Wear
Fast Action
My Store for Levi's
Custom Tee's
Frederick's
Hit or Miss
Marianne's
Thom McAn
Deb Shop
Payless Shoes
Dyer's Leather
J. T. Rapps

Unique Gifts
Fabric Place
James Hallmark Cards & Gifts
Garden of Eden
Docktor Pet
Opticians 3
CVS
General Nutrition Center
Pleasure Travel

For a Holiday Tasting try...
Thackeray's
Wonder Wok
McDonalds
Papa Gino's
Cookies Cook'n
Market Basket
American Deli Express
Sweet Something

Gift Certificates
now available at the Mall Office Weekdays 10 a.m.-5 p.m.

Santa is busy

This year, again, *Middlesex East* is sponsoring the M.E. Santa to assist the Salvation Army in raising funds for the needy during the holiday season.

Donors included:

Charles Severance Family, of Woburn, $25
"Shree," Stoneham, $50
In memory of Arthur Rogers, of Woburn, $15
Audrey Cronin, Woburn, $20
Woburn Rotary Club, $25
Ms. Renee Zarrella, Woburn, $10
Woodchipper and Kathy, Revere, $25
Ruth Brown, Woburn, $10
Priscilla Cudoni, Woburn, $10
James Robertson, Woburn, $15
M/M James Gibbons, Reading, $25
Abbie Martin, Burlington, $15
Ruth & Jim Haggerty, Woburn, $20
"Topcat," Woburn, $15
Taylor and PaPa Don Miller, Woburn, $10
Gail & Bill Surrette "In Memory of grandson Joseph Santorelli," Woburn, $30

Enka Exchange very popular

Winchester's EnKa Exchange, a popular consignment store since 1944, continues to serve the Greater Boston community. The store is sponsored and managed by the EnKa Society, a group of some 200 volunteer women who work tirelessly to raise funds that support programs touching every aspect of the community.

The EnKa Exchange features an extensive selection of women's, children's and men's nearly new and fashionable clothing and accessories. The prices average around $10 with ladies wool suits or designer dresses for $25 and many children's items selling at $3. Seasonal clothing is accepted for consignment most Wednesdays and no appointment is necessary. The consignor receives 50% of the sales price.

Always staffed by friendly volunteers, this charming shop has become popular with the savvy shopper who appreciates the values as well as meeting the needs of today's families on limited budgets. The EnKa Exchange is located at 780 Main St., Rt. 38, across from Shield System Car Wash. It is open various hours from Tuesday through Saturday. Call (617) 729-6146 for more information.

BRAND NAME PAINTS AND HARDWARE
SERVISTAR SPARTAN
TWO STORES Stoneham No. Reading
paint and supply co. inc.
THE TIME IS RIGHT AND THE PRICE IS RIGHT TO BUY A TORO!
~ SPECIAL OFFER ~
NO MONEY DOWN
NO INTEREST and
NO PAYMENTS UNTIL APRIL 1992!
(GAS MODELS ONLY)
TORO

Electric Power Shovel $84.95 After $15 Rebate
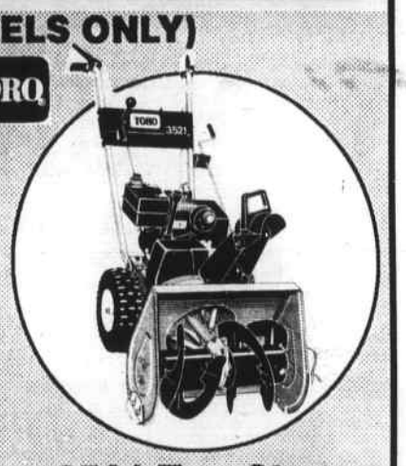
3521 Two Stage $499.95
TORO

Electric 1200 Power Curve $199.95
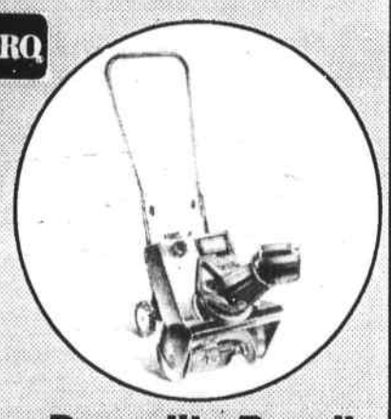
Powerlite Recoil $349.95
TORO

521 Two Stage $799.95
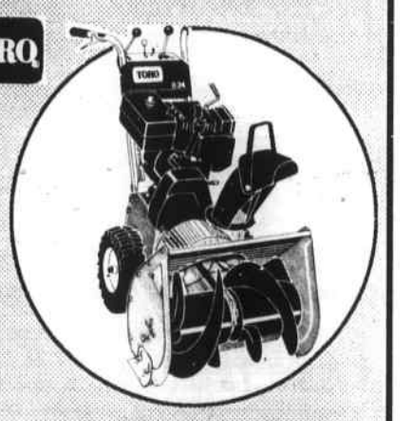
824 Power Shift $1199.95
PICK UP, DELIVERY AND SERVICING AVAILABLE!
WE HAVE 2 STORES FULL OF PRACTICAL CHRISTMAS GIFTS
444 Main St. STONEHAM 438-5555
Open Eves Til 9 p.m.; Sat. 6 p.m.; Sun. 12-5 p.m. FREE PARKING
225 Main St. NO. READING 944-8494

The JCPenney Catalog OUTLET STORE way to save...
on Great Gift Ideas!
Event begins Thursday at 9:00 A.M.
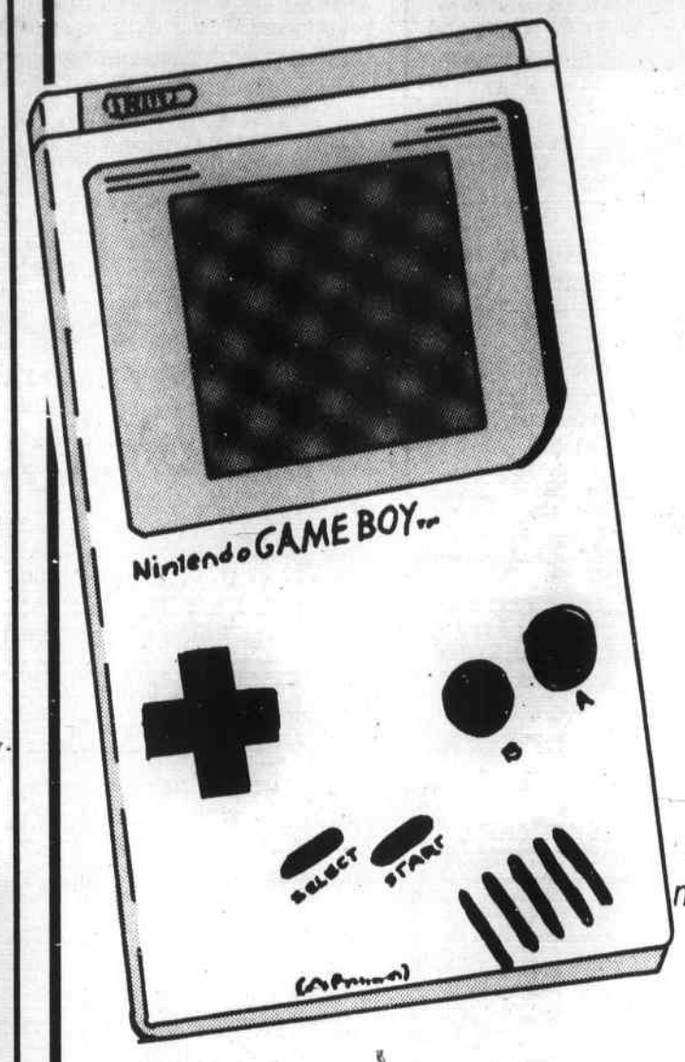

Save $10
Nintendo® Game Boy®
79.99
Originally $89.99
Compact hand-held game system features LCD dot-matrix game screen and digital sound. Game includes Tetris® game pack and 4 AA batteries.

Save $85 - $120
Goebel® Musical Porcelain Dolls...39.99
Originals of $125.00 - $160.00
$34.99-$49.99 Selected Porcelain Dolls..... 14.99

Save $15
Playskool®
Cassette Player/Recorder
Original price $39.99
Now Price 24.99
– less $5.00 mail in rebate –
final cost
19.99
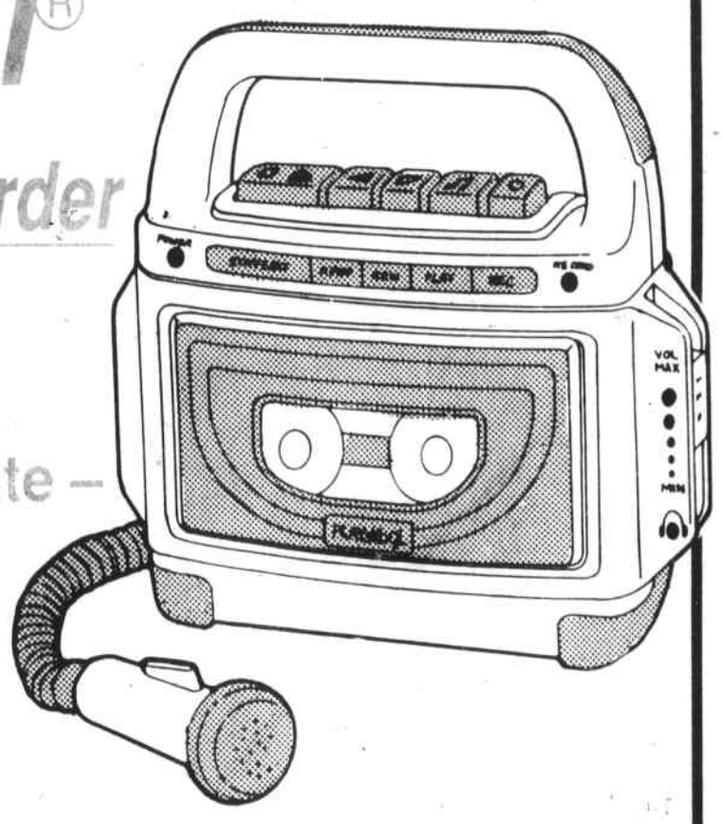

The JCPenney Catalog
OUTLET STORE
of course.
It's something else!
Store hours:
Mon.-Sat.
9:00 AM - 9:30 PM
Sunday 10:00 - 7:00 PM
Items as priced, available only at the outlet store. Referenced prices are original catalog prices unless otherwise noted. Sorry, no mail, phone, or c.o.d. orders. Quantities limited. Merchandise may vary from illustrations. Intermediate markdowns may have been taken. Ad merchandise will be sold until stock is depleted. Sorry, no rain checks.
Shop: Mon.-Sat. 9:00-9:30, Sunday 10:00-7:00
700 Boston Rd., Rt. 3A, Billerica, MA 01821

Supplement to Daily Times - Chronicle (Woburn, Reading, Winchester, Burlington, Wakefield), Lynnfield Villager, No. Reading Transcript, Wilmington & Tewksbury Town Crier, Stoneham Independent

Our Gift to You...

SAVE $100.00

On ANNUAL YMCA MEMBERSHIPS!

Hurry ... this offer ends DEC. 31st!

You'll find it all at the North Suburban YMCA!

A fully equipped health & fitness facility with certified Aerobics instructors and friendly, professional staff!

Why not use that Holiday Gift money, or treat someone you love to the precious gift of health & fitness!!

Become a member of The YMCA Family!

This special Holiday offer includes annual memberships for adults and families. Now is the perfect time to join & enjoy your local YMCA!

OUR GUARANTEE... Join Now .... and if for any reason within 30 days of joining you choose to end your membership, you'll get 100% of your investment back - no questions asked!

Financial Aid: Financial assistance plans are available to everyone based on family size and income.

Our Mission: "To put Christian principles into practice through programs that build healthy body, mind and spirit for all."

YMCA

NORTH SUBURBAN

137 Lexington Street, Woburn 4 Corners

935-3270

LEMON-POPPY SEED TARTS are only one of the many holiday delights you can enjoy.

Holiday delights made easy

HOLIDAY PIES TARTS AND PECANS

The clock must be wrong. The calendar has a misprint. It can't be time for the holidays again so soon. Shouldn't there be a move a foot to move the holidays to January?

After all, there's nothing going on then! Despite your best intentions to plan ahead, the cold truth is, that Christmas and New Year's Eve will be here before you know it.

Since we all know the best thing about the holidays is that we have an opportunity to eat non-stop, we've prepared some recipes that fit into your busy schedules. Anyone who can put together a shopping list can make these recipes with ease. Not only are they easy to make, the flavors are unique and delicious.

BANANAS FOSTER PIE

1 Keebler Extra-Serving Size Ready-Crust Graham Cracker pie crust

2 quarts vanilla, almond praline or butter pecan ice cream, softened

1/4 cup butter

1/2 cup packed brown sugar

1/4 tsp. ground cinnamon

1/4 cup dark rum

6 medium bananas, peeled and sliced

Spread ice cream over pie crust. Freeze until firm. Just before serving, melt butter in a large skillet. Stir in brown sugar, cinnamon and rum. Add bananas and heat through. To serve; cut pie and top individual servings with a spoonful of warm bananas and sauce. Serve immediately. Makes 12 servings.

LEMON-POPPY SEED TARTS

1 3/4 cups skim milk

1 package (0.9 ounces) sugar-free instant vanilla pudding mix

1 Tbls. poppy seeds

1 1/2 tsp. grated lemon peel, divided

6 Keebler Ready-Crust Single Serve Graham Cracker tarts

3/4 cup frozen whipped reduced calorie topping, thawed

Grated lemon peel for garnish, optional.

In a blender container, combine milk, pudding mix, poppy seeds and 1 teaspoon lemon peal. Cover and process on High until pudding is moistened. Pour into crust and chill. Just before serving, combine whipped topping and remaining lemon peel. Divide over pies and top with additional grated lemon peel, if desired. Serve immediately, Makes 6 servings.

DOUBLE TREAT PECAN PIE

1 Keebler Ready-Crust Butter-Flavored pie crust

1 egg yolk, beaten

2 eggs, beaten

1 cup light corn syrup

1/2 cup packed brown sugar

1 Tbls. all-purpose flour

1/4 tsp. salt

1 tsp vanilla extract

1 cup pecan halves

1/3 cup semi-sweet chocolate chips

1/3 cup butterscotch chips, melted

Brush egg yolk on crust. Bake at 350F for 5 minutes. Meanwhile, in a mixing bowl, combine eggs, corn syrup, brown sugar, flour and salt. Mix until smooth. Stir in vanilla, pecans and semi-sweet chocolate chips. Pour into prepared pie crust. Cover edges of crust with foil to prevent excess browning. Bake at 350F for 45 minutes. Cool to room temperature. Drizzle butterscotch over top of pie in a thin window-pane or zigzag pattern. Serves 8.

Making You Number One Keeps CREST #1

CREST NISSAN • BUICK • PONTIAC • GMC TRUCKS

399 WASHINGTON STREET, WOBURN

Exit 36 off Rte. 128/95, Near Intersection 128 & 93

935-1111

Winter's Coming! TEST DRIVE A PATHFINDER TODAY

100's OF TOP QUALITY Pre-Owned Cars

1991 G.M.C. SUBURBAN Gem. Motors Exec. Loaded w/options. Only 7,000 miles. Stk. #3419	$22,910
1989 PEUGEOT SW8 Turbo wagon. Stk. #3454	$15,995
1991 PONTIAC BONNEVILLE SSE. Loaded, burgundy, former GM Exec. Stk. #3451	$19,824
1991 PEUGEOT 405 5 speed, air cond. Stk. #13439A	$12,950
1991 PONTIAC GRAND PRIX Perfect factory exec. Stk. #3452	$13,900
1988 PEUGEOT 505 One of a kind. Turbo auto., exec. condition only 14,000 miles. Stk. #13125A	$12,850
1990 BUICK SKYLARK A/T, AM/FM stereo, A/C. Stk. #3440	$9,995
1991 SKYLARK A/T, A/C, AM/FM cass., former driver ed. vehicle. Stk. #12242A	$10,995
1989 HONDA PRELUDE SI Loaded, low miles, black, 5 speed. Stk. #3469	$13,900
1990 PONTIAC GRAND PRIX 4 dr., former rental, auto., A/C, AM/FM stereo. Stk. #3467	$10,995
1988 NISSAN 300 ZX 2+2 Auto., low miles, perfect condition. Stk. #3474	$13,995
1991 NISSAN MAXIMA GXE Sedan. Loaded. Former Rental. Stk. #3476	$15,995
1989 NISSAN MAXIMA SE 5 speed, power sun roof, loaded with options. Stk. #3473	SAVE
1986 HONDA ACCORD LX 4 door, automatic, 1 owner. Perfect. Stk. #3468A	SAVE
1989 BUICK CENTURY 4 door sedan, 6 cylinder, auto. Stk. #3464	$9,895
1991 PONTIAC LEMANS 4 door, automatic, A/C, former sedan. Many to choose from	$8,495
1990 FORD BRONCO Eddie Bauer, Lariat, Must See. Stk. #3479	SAVE
1990 PONTIAC GRAND AM SEDAN Air cond., pwr. windows, automatic, AM/FM stereo, former rental	$8,999
1989 BUICK CENTURY WAGON One owner, only 37K miles, 6 cyl., air cond. Stk. #2591A	$8,995
1986 BUICK LESABRE 4 DR. Only 27K miles, one owner, perfect. Stk. #2619A	$7,895
1987 PONTIAC WAGON "SAFARI" Loaded. This is one of the nicest around. One owner, loaded with options. Stk. #2419A	$7,995
1988 PONTIAC GRAND PRIX CPE. Power windows, locks, 6 cyl. auto. Stk. #2496A	$7,995
1989 FORD BRONCO II XLT, loaded, one owner 4 WD. Stk. #1419A	$10,995
1991 BUICK LESABRE Absolutely perfect. Only 6,000 miles. Loaded, factory warranty. Stk. #2382A	$14,995
1990 NISSAN PICK-UP 5 speed, AM/FM cass., sliding rear window, rear bumper, bed liner, only 11,000 miles. Stk. #14137A	$6,795
1991 BUICK REGAL LIMITED Only 5,500 mi., save thousands, per sticker over $21,000 list new. Stk. #2403A Sale Price	$16,895
1991 NISSAN Automatic, air cond., AM/FM cass. Stk. #3466	$9,888

1992 PONTIAC BONNEVILLE SE

MSRP $19,707 $17,649

YOU SAVE $2,058

2.9% FINANCING APR GMAC UP TO 48 MO.

1992 NISSAN PATHFINDER

4 door, 4 wheel drive, air conditioning. Stk. #24015

YOU SAVE $2,266

MSRP $20,060 $17,794

1992 BUICK LeSABRE CUSTOM

2.9% FINANCING APR GMAC UP TO 48 MO.

MSRP $19,250 CREST Sale Price $16,995

ORDER IN YOUR CHOICE OF COLOR

1991 BUICK PARK AVENUE

The New Symbol For Quality In America

Leather, pwr. windows, power seats, dual climate control, concert sound system and much, much more, demonstrator. Stock #13472

MSRP $27,286 CREST SPECIAL $21,995

1991 NISSAN STANZA XE

5 speed, power windows, power door locks, AM/FM stereo cassette, tilt wheel, Pearglow paint. Stk. #13586

MSRP $14,620 CREST SALE PRICE $11,299

CREST SERVICE DEPARTMENT SPECIALS

COUPONS CANNOT BE USED IN CONJUNCTION WITH ANY OTHER COUPON, DISCOUNTS OR ADVERTISED OFFERS. THEY MAY NOT BE APPLIED TO PREVIOUS SERVICES OR PURCHASES.

— CREST COUPON — Coupon Must Be Presented at Time of Service Write-up. SUPER SPECIAL. FRONT BRAKE RELINE $99.00 GM CARS ONLY. Resurface Front Rotors if necessary, using genuine GM quality parts. Coupon Expires December 31, 1991

— CREST COUPON — Coupon Must Be Presented at Time of Service Write-up. Is Your Vision 20/20? WINDSHIELD WIPER BLADE REPLACEMENTS $7.95 PAIR. Coupon Expires December 31, 1991

— CREST COUPON — Coupon Must Be Presented at Time of Service Write-up. 4-WHEEL COMPUTERIZED ALIGNMENT. GM and NISSAN CARS ONLY $49.95. Coupon Expires December 31, 1991

— CREST COUPON — Coupon Must Be Presented at Time of Service Write-up. 10% DISCOUNT ON ANY REPAIR. Coupon Expires December 31, 1991

— CREST COUPON — Coupon Must Be Presented at Time of Service Write-up. WINTER SERVICE. DRAIN and FLUSH COOLANT $39.00. Coupon Expires December 31, 1991

— CREST COUPON — Coupon Must Be Presented at Time of Service Write-up. MR. GOODWRENCH. OIL and FILTER CHANGE. USING QUALITY VALVOLINE OIL UP TO 5 QTS. $18.95. Coupon Expires December 31, 1991

We are committed to your TOTAL satisfaction.

Repairs performed by NSF Certified Technicians

DIRECT LINE TO SERVICE DEPARTMENT 938-8000

"M.E.'s for You"

6:30 P.M. Sunday 6:30 P.M.

★★★ BEANO ★★★

WAKEFIELD LODGE OF ELKS

63 BAY STATE ROAD

(Exit 40 off Rte. 128)

2 WTA Games – EARLY BIRD

★ COVERALL ★

32 GAMES PLAYED

AIR CONDITIONED

CHOICE OF PAPER STRIPS OR HAND CARDS

DOOR PRIZES – SNACK BAR

Ample Parking • Free Coffee • Doors Open 4:30

Fabulous Savings for the Holidays!

Super Savings on BLADE-RUNNERS for Kids NOW $49.99! Regularly $99.99 Sizes 1-8 While Supplies Last

Every Rollerblade in Stock Drastically Reduced!

30% OFF All Men's Women's and Children's

Sports B

Jackets • Gloves • Hats

30% OFF All Footwear

asics AVIA NIKE Reebok

And Many More!

ATHLETE'S CORNER

Beverly: Rte 1A North, Dodge Crossing, (508)927-8863

Cambridge: Porter Square Arcade (Next to Pizzeria Uno), (617)491-0955

Stoneham: Redstone Shopping Plaza, Rte, 28, (617)279-2772

Swampscott: 138 Humphrey Street, (617)598-4441

OOSTERMAN'S REST HOMES, INC.

93 Laurel Street, Melrose, MA 02176, 665-3188

706 Main Street, Wakefield, MA 01880, 245-4778

Two small family-managed retirement homes - where we are acquainted with every resident and their families - where your loved ones receive the dignity and care they well deserve - where their security and your peace of mind are of primary concern to us.

Short term care and permanent living arrangements are currently available.

Yes, we're small, but we like it that way and our clientele seem to like it too. Ask us for references when you call for further details.

Troy P. Oosterman, Pres./Treas. | Robert T. Oosterman, Administrator | Gladys O. Foster, R.N., Nursing Supervisor

BURNER SERVICE

FUEL OIL 84.9

C.O.D. 150 GALLON MINIMUM

SUBJECT TO CHANGE WITHOUT NOTICE

JOHNSON FUEL OIL

617-729-2500 617-729-8644 508-658-2500

Credit Cards 2¢ per gal. additional. Call prior to delivery for terms and conditions

VISA MasterCard

Safe for environment

Good gardening practices

Gardeners and the pests that plague their gardens have been battling since the beginning of time. As the years went on, more and more chemicals were developed to "help" the gardener eradicate all the pests but it's now time to find environmentally safe ways to get rid of the pests because we are now aware of the harmful effects of many of these "helpful chemicals."

The following list of suggestions offered by the Essex Conservation District will help to cut down on the need for chemical pesticides and help the gardener be more aware of natural ways to prevent the growth and spread of various diseases which can effect the growth of a healthy garden. Please keep in mind that a pest does not have to be eliminated but controlled.

1. *Keep the Garden Clean* - this is most important. By removing weeds, dead leaves, and diseased plants the pests have few places to grow, breed and hide. Do not compost the diseased plants to prevent spread of the disease the next year. Do not use flat boards in the garden for walkways. These give shelter for many pests which could attack vegetables at night. Use only loose, fibrous mulch which won't mat down allowing fungus to grow.

2. *Know the Proper Care of the Plants you are Planting* - this may seem simple but if a plant needs full sun and a neutral soil and it is getting shade and an acid soil it will not thrive which invites pests to attack. The best defense against disease is to have healthy plants. Be sure to keep on applying the proper fertilizer throughout the growing season. Most general garden fertilizers are adequate as long as they contain a balanced amount of nitrogen/phosphorus/potassium. Regular, deep watering so that the roots can absorb the water before it evaporates, is very important. Early morning is the best time or late afternoon if necessary. Proper spacing of the plants allows the plants to grow to full height without competing with other plants. It also allows air to flow around the plants which prevents fungus growth.

3. *Good Soil Management* - turn the soil over every year to aerate it and loosen it for good root growth. Add the necessary amount of limestone (determined by a soil test for pH or acidity level) and organic matter such as peat moss, compost, or manure. All of these help to improve the structure and condition of the soil. These also improve the water-holding capacity and the fertility of the soil.

4. *Know the Pests in the Garden*- by becoming familiar with the problems at hand, you can better defend your garden. If you know the life cycle of the insect which are attacking the vegetables then you can reduce their numbers in several ways:

a. Barriers - cutworm collars, foil on stems, netting over target plants during egg laying stages or feeding cycles, soil mulching to prevent soil born insects.

b. Traps - there are traps which are somewhat effective such as japanese beetle traps, yellow paper sticky traps for white flies and other flying insects, a bowl of yeast water or beer to attract slugs and snails and drowns them.

c. Repellents - such as garlic and hot pepper spray have some success as well as aromatic plants such as marigolds planted in the garden.

5. *Use Resistant Plant Varieties* - Choose varieties from a reputable seed catalog or garden center. Check for varieties which list disease resistance or nematode resistance. Many newer varieties have been developed to be more vigorous.

6. *Manual Removal* - never under estimate the power of the human hand! By removing the insects manually it reduces their numbers immediately and safely. By interrupting the life cycle of the insect, it is often enough to prevent a repeat infestation. If collected, the insects can be put into a jar of alcohol or water to drown. Morning is the best time for removal the insects are the least active at this time.

7. *Beneficial Organisms* - by not using a broad spectrum pesticide, persons will preserve the natural balance of predatory insects and organisms which help the gardener. Ladybugs, bees, wasps and other harmless insects actually help keep the harmful insects under control and also aid in the pollination of the garden plants which lead to vegetables and fruit. In the presence of pesticides, it is often the harmful insects which survive and the harmless ones which are eliminated leaving the harmful ones to take over the garden!

Questions call (508) 774-5578.

17th century Christmas stroll

On Saturday, December 14, from 1 to 4 p.m., as part of the Hammersmith Christmas Stroll, the National Park Service at Saugus Iron Works National Historic Site invites all to attend a Holiday presentation. The event will be held in the Museum, Saugus Iron Works National Historic Site, 244 Central St., Saugus. Admission is free.

The New English Song and Daunce Companie will perform and interpret sacred and seventeenth century seasonal music. Traditional sweetmeats and beverages of the seventeenth century, which the New English Song and Daunce Companie has graciously volunteered to prepare for your enjoyment, will also be offered, along with intriguing interpretation of their cultural and religious associations.

For additional information about this event, please call (617) 233-0050. For more information about the Hammersmith Christmas Stroll in general, please contact the event coordinator, Sandra Jones, at (617) 231-3335.

BRAND NAME PAINTS AND HARDWARE

SERVISTAR

SPARTAN paint and supply co. inc.

THREE STORES
Stoneham
No. Reading
No. Billerica

Save with Blue Seal Dog and Cat Food

25 lb. Bags

Compare our prices with what you're used to paying. And with these extra savings,

Prices good through 12/21/91

444 Main St.
STONEHAM
438-5555

225 Main St.
NO. READING
944-8494

BLUE SEAL FEEDS & needs

MARK OF QUALITY SINCE 1868

Stoneham & No. Reading Hours:
Eves Til 9 pm; Sat. 9-6 pm; Sun. 12-5 pm
FREE PARKING

OUR NEWEST STORE
199 BOSTON RD.
TREBLE COVE PLAZA
508-663-8908
HRS: M-T-W& SAT. 8-6;
THUR & FRI 8-8;
SUNDAY 12-5

We Have 3 Stores Full of Practical Christmas Gifts

Crimson TREE SERVICE

• Pruning
• Stump Grinding
• Removal
• Lot Clearing
*INSURED

We go where Cranes & Buckets Don't!

Specializing in Trees over Pools & Houses

508-694-9133

Boston Beauty Supply Co.
Discount Cosmetic Outlet

You'll love our Prices and Incredible Selection!

BRAND NAMES
LaCoupe
L'Oreal
Revlon
John Dellaria
Paul Mitchell
Focus 21
Wella
Pantene
Clairol
Neutrogena
Sebastian
Image
Generics of:
Redken
Sebastian
Nexxus
Paul Mitchell
Cosmetics
Nail Care Products
Brushes
Dryers
Barrettesa, Bows, etc.

Aussie Mega Shampoo 16 oz. Reg. $4.95 $2.49

Fine Fragrances at Discount Prices
Christian Dior
Poison
Yves Saint Laurent
Opium
Chanel #5
Shalimar by Guerlain
Carolina Herrera
And For Men
Ralph Lauren Polo
Drakkar Noir
Guy Laroche • Paris • Many other fine fragrances

Vitabath Lemon & Herbal All sizes & Products 30% Off

Unicare Hair and Scalp Conditioner Reg. $2.99 $1.49 ea.

Salon Advantage Icing Spray 8 oz. Spritz Compare to Paul Mitchell Freeze 'n Dry Reg. $4.95 Special $3.95

The Steam Facial by Kaz A cloud of gentle, controlled vapor deep-cleans pores, increases circulation and improves skin tone in a one-step 15-min. treatment. $19.95

Riva 1500 Watt Mini-Blast Folding Handle Dryer w/Travel Case & Diffuser $20.95

Hair Brushes $4.25 ea.

Small Air Diffuser $3.95

Large Air Diffuser $5.95

Zoom Dry Your Nails in 5 Min. 1/2 Oz. $5.95

We're Your Stocking Stuffer Headquarters
100's of great gifts
from 99¢ - $2.99

$7.95 Professional-Style Pro Star Dual Heat Curling Irons and Curling Brushes

SEVEN CONVENIENT LOCATIONS...ONE NEAR YOU!

BOSTON 59 Temple Place 2nd Floor 426-0921
BURLINGTON Rte 3A Next to Metro Credit Union, Across from Football Field 272-0378
SWAMPSCOTT Vinnin Sq. Mall next to Bradlees 592-5464
SALEM 94 Lafayette St. 744-7338
DANVERS Liberty Tree Mall 777-4795
LEXINGTON 199 Mass. Ave. 862-6677
WAKEFIELD 1285 Main St. 662-0454

The JCPenney Catalog OUTLET STORE

way to save on Great Gift Ideas!

Event begins Thursday at 9 :00 A.M.

Save $15
Boys NFL®
Athletic Shoes
19.99

Originally $34.99

Leather high top has padded collar, cushioned insole, and composition rubber outsole. Accented in team colors with team helmet design on uppers and tongue. Available in boys sizes 2 1/2 - 6. Sorry, not all teams may be available.

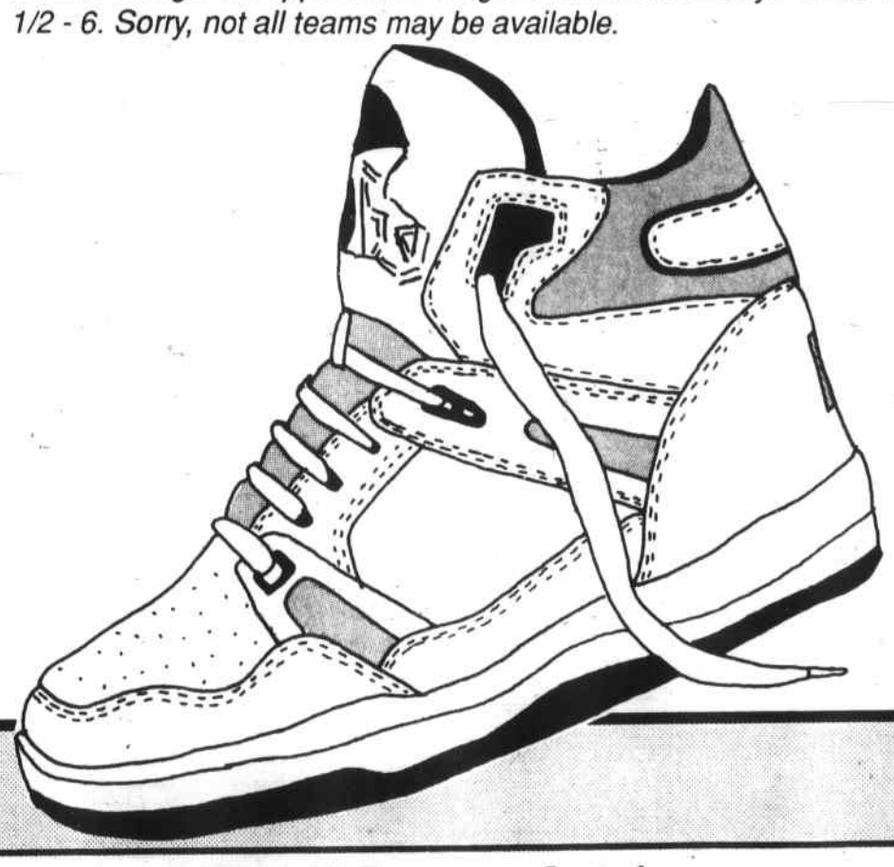

The JCPenney Catalog
OUTLET STORE
of course.
It's something else!

Store hours:
Mon.-Sat.
9:00 AM - 9:30 PM
Sunday 10:00 - 7:00 PM

Items as priced, available only at the outlet store. Referenced prices are original catalog prices unless otherwise noted. Sorry, no mail, phone, or c.o.d. orders. Quantities limited. Merchandise may vary from illustrations. Intermediate markdowns may have been taken. Ad merchandise will be sold until stock is depleted. Sorry, no rain checks.
Shop: Mon.-Sat. 9:00-9:30, Sunday 10:00-7:00

700 Boston Rd., Rt. 3A, Billerica, MA 01821

Supplement to Daily Times – Chronicle (Woburn, Reading, Winchester, Burlington, Wakefield), Lynnfield Villager, No. Reading Transcript, Wilmington & Tewksbury Town Crier, Stoneham Independent

Small Ads... Big Results!

CLASSIFIED ADS!

As a public service there is no charge for Found ads.

Call for Rates, 933-3700, 944-2200

Accounting & Taxes 001

ACCOUNTING & TAX SERVICES
David L. Melanson, Certified Public Accountant, Masters in Taxation. 274 Main St., Reading, MA 01867. 617-944-7008.

ACCOUNTING & TAX
Call Evan Cole, CPA for all your accounting, tax & bookkeeping needs at 25 Lowell St. Wilmington, MA 01887. 508-694-9094. tft

ALL FED / STATE TAXES
Tax preparation, Financial Services, & Taxpayer Representation before IRS, individuals & business. 942-0324. Frank R. Fuller, EA.

Bookkeeping/Payroll
Financial reports, journals, invoicing, billpaying & payroll. Small Businesses our specialty. 617-933-0380. Profile Business Services

Appliance & Repair 003

APPLIANCE REPAIR
Kenmore, Whirlpool, washers / dryers, repair. Cheap rates. Call Brian between 5 & 10 pm. 617 935-7076

PROF. REPAIR SERVICE
Refrigerators, a/c, washers, dryers, dish washers, ranges & disposals. 10% Senior Discount. 617 729-7906.

T & M Appliance Service
All makes & models repaired. Washers, dryers, refrig, dis., etc. 942-7230. Low rates - Same day service

VACUUMS SEWING MACHINES
Free ests., parts & sales, 302 Montvale Ave., Woburn. 935-2704.

BUSINESS 005

Secretarial Services
Word Processing
Transcription & more!
Pick-up & delivery.
Days, Eves, Wknds
Call 617-273-2707

TAPE Transcription, form letters, manuals, reports, labels. IBM/Word Perfect. 617-944-6450

We Make You Look Great
Resumes, papers, brochures, flyers, menus, mailings, more. Call SSU, 617-942-1595.

CARPENTRY 007

A FINISH CARPENTER
Retired 30 yrs. exp., will do int. remod. & repairs. Small outside jobs & repairs. Have ABC Bldrs. Lic. Anytime 938-8739

Carpentry/Home Repair
The best price for general & finish carpentry, remodeling, painting, no job too small!! Free est., Jeff 508-667-9881.

CARPENTRY
Remodeling, additions, kitchens, baths, decks, roofing, replacement windows. Refs., lic. & ins. Free est. Martin 944-6417.

CHAFFEE CARPENTRY
Additions, remodeling, 2nd levels, decks, roofing & siding. High quality interior finish & kitchens. Lic. & Ins. 935-9234.

Girard Woodworking
Decks, interior finish, kitchens, basement conversions. Quality work. Free est. Lic. #035221. Call Jim 508-667-4181

HONEST AND Reliable carpenter needs work. All phases of construction from hanging a door to building your dream home! 10 yrs. exp. lic. & ins. free est. Call 508-640-1330. tft

J & B Carpentry
Additions, remodeling, kitchens, decks, repairs. Free est. Lic. #027145. Call 508-648-8673.

MAKSOU BROTHERS CARPENTRY
Additions are our specialty! Free estimates. Quality work. Friendly manner. Low prices. Please call 944-9031.

Seaver Construction, Inc.
New construction, additions, remodeling, roofing, siding, kitchens, baths, & more. Licensed & insured. Quality work. Free estimates. 935-0130.

TONY'S CONSTRUCTION
Specializing in Carpentry & paint, doors, windows, comp. baths, remodeling, decks. No job too small. Tony, 617-933-6754.

Cleaning 011

A Better Company...
ONE TIME CLEANING
Specializing in large jobs & heavy cleaning. 1 rm or entire hse. Walls, woodwork, cellars. 396-2290

BEST CLEANING
Good references. Call 396-2149 Ask for Bernice

ABRA-CADABRA WINDOW CLEANING
Reasonable prices, residential & small commercial. Fully insured. Call anytime 617-938-4942.

B & B Chimney Services
All type of chimneys & flues cleaned. Pointing & rebuilding. Fully insured. Free estimates. B & B Chimney Sweep Co., 641-2004.

CINDERELLA
Have your home sparkle for the holidays! Superior cleaning. Reas. rates. Carolyn 617 729-2034, Jeanne 508 664-5990.

Clean Sweep Cleaning
Residential, commercial. Complete janitorial service. Also carpet & upholstery. Fully insured & bonded. We do it all. Just give us a call. 508-658-9877 or 1 800 698-9877 tft

CONDO & house cleaning reasonable rates weekly or monthly. Call Ruth 664-3258. tfn

CONDO & Housecleaning reasonable rates. Weekly, bi-wwkly or monthly. Call Ruth 664-3258. tfn

E & S HOUSECLEANING 7 yrs. experience. References, free estimates. Call Susan, 664-6753 or Elaine, 664-5827. tfn

HOUSEKEEPER will clean your home. Reliable, 10 yrs exp. exc refs. Reasonable rates. Free estimates. 944-8676

Lowest Prices Anywhere
Excellent references, dependable, trustworthy. 1-508-667-8918.

MERRY MAIDS
Quality home & office cleaning to your specifications. Pleasant and dependable. Bonded and insured. For free estimate. Call Merry Maids, 935-1850.

NEW Family operated cleaning service. Will clean your house, office apts, complex. Daily, weekly, monthly. We'll do what the others won't. Free est. Satisfaction guaranteed. Call Resources Unlimited at 508-657-7949. tft

PERNICKETY, LTD
Demand more than surface cleaning. Clients rave. We put other residential cleaners to shame. (508)664-1164.

THE CLEANING CREW
Home Office Free est. Bonded insured, ref. We'll clean it all! Joan & Yvette 508-657-4894. 1/15t

WINDOW CLEANING
ROBERT'S window cleaning. Prof. cleaning only $6.00 stand. sz & storms. Guar. Also int. paint & paper. Wilm., 508-657-7685. tfs

Child Care 013

AFTER School Child Care
I am a young mother of 2 that will care for your children after school in the Burlington area. Call Lisa 617-273-3513

AN ENGLISH NANNY
FT/PT day care openings. Wob/Lex/Burl. line. Infants & toddlers. Lic. #60602. Call Pat 938-8287.

Children of the Future
Family day care has F/PT openings for all ages. Good quality day care. Fun learning activities. Sto/Mel line. Lic. #57709. 617-662-7423 or 246-3063. 12/14s

COLONIAL COUNTRY DAY SCHOOL
Winn St. Woburn offers the best in child care 2 mos. thru Kindergarten. Come see our center and compare. Lic # 001606. 933-0924.

Colors & Shapes Offering
stimulating atmosphere. Planned exp. Designed to meet young needs. Near Rte 28-129-62-93-95. 944-1887 Annie. Lic #63472.

DAYCARE mom has openings, 0 & up, TF & PT. Rates negotiable. Stoneham area. 617-438-6624. Lic. #64539. 12/23t

EXCELLENT DAY CARE
FT/PT openings. Wilm/Burl. line. Loving home w/wkly. themes, crafts, learning activities. Julie, 508-988-0615. #61098

EXPERIENCED lic. child care. Wilmington area, loc. nr Rte 129 & 38. Full or part time openings. 508-657-8692. Lic. #51573. tft

LITTLE FOLKS DAY SCHOOL
600 West Cummings Park at Rtes. 128 & 93. Full & part time. Summer camp, nursery, pre-school & kindergarten programs. College degreed staff. #001684. Call 935-9697.

TEWKSBURY Lic. daycare. Conv. location. Rte. 38, Oakdale Mall all ages, reas. rates. Lic. #68623. Call 508-851-3112. 12/23t

TLC DAYCARE
F & PT openings. Flex. Hrs. affordable fees. Safe, quality care. No. Wob. Nr rtes 38 & 128. Lic #63580. 935-7929

Draperies 017

Attention Decorators
Experienced-Drapery, Verticals & Shade installations. 20 years exp. Call eves after 6pm. 246-1237

Electricians 021

ALARMS & ELECTRICAL
Residential, commercial wiring. Free estimates. Fully insured. Lic. E25994. Call Lou Casco 944-9183.

BILL ALEXANDER
Residential & Industrial wiring. Licensed and Insured. Free estimates. 617 933-1103.

Don Chamberlain
Serving you is our goal. Lets talk -free- Resid., comm., & indust. Fully ins. Master. Call 935-3794. Lic. #A12176.

ELECTRICIANS
Lloy and Johnson Inc. Commerical, Residential, and Industrial. Free est. Insured. Master Lic. #A12014. Call 932-0206.

VINCENT ELECTRIC
Residential, commercial, industrial. Fully insured & licensed. Free estimates. 617-272-0553

$25.00 ELECTRICIAN
All small jobs. 15 yrs. exp. Fixing/new work/old work. Finlay Electric. 662-2848; 389-5933. John. Lic. #E23904. 1/8s

Entertainment 023

A ONE GAL BAND
Piano/Keyboards.
Weddings/Parties,
Background. Add MY special touch. 944-3461.

A VISIT FROM MR. & MRS. SANTA
Would make your home, office or corporate party special. Elf, magic, balloons avail. 944-1473.

ABRACADABRA
A MAGIC CHRISTMAS
Clowns, Santa & Mrs. Claus avail for all privt. & corp. parties. Call "J" The Clown 508-744-1140.

AWESOME AUDIO DISC JOCKS
One of New England's most professional. Available for all occasions. Call for personal consultation. 508-664-1431. 24 hours. tfn

Balloons, Decorations
Also deliveries w/song, murals, balloon trees, columns, archways. For your holiday party. Reasonable price. (617)245-2828. tfn

DISC JOCKEY
Prof. disc jockey for all occasions. Exciting music of the 40's to 90's. Let us energize your next party! Call Tom 233-0960.

DJ
All occasions, Holidays, Weddings, Anniversaries etc. Reasonable. 942-0689 or 944-9120.

DJ DAVE
Parties, clubs, weddings, dance, rap, rock, oldies. Professional Sound System. $125 - $225. 617-245-7228 lve msg.

HEART & SOUL
DJ Service. CD-equipped, audio sensitive lights. Big Band to Current top 40. Call Laura or Chuck Connor. 508-658-5279 tfT

HOLIDAYS PARTIES
Comedy Roast, bellydancing, balloons Bette Midler act, Audience participation. 617-286-9130.

Let The Good Times Roll!
Music from 40's right up to todays hits. Wedings a speciality. Competitive rates. Call Paul Lazzara at 944-4617

TIMES OF YOUR LIFE
Disc-Jockey for all occasions. Book your Xmas party now. Let Barney & Becky make your next function a success. 617-438-8948. tfs

Equipment Rental & Repair 025

FOR RENT
26" hydraulic log splitter, 12 ton, delivered and picked up $65 per weekend, $35 per day, call 475-4628 or 475-7148. tfn

Fences, Walls & Masonry 027

CORVINO MASONRY
All types of brick & block work. Steps, walkways, retaining walls, stone work & chimney work. For free est. Call 508-452-8418. tft

G.T. MASONRY
Restoration & repair. Free estimates. Ask for Gary 617-933-6647

Floor & Rug 029

BOB'S FLOOR SERVICE
Hardwood floors sanded and refinished. Family bus. since 1955. Small jobs welcomed. 617 933-4641 or 1 800 640-3566.

J Duffey Floor Sanding
Hardwood floors professionally sanded & refinished. 20 yrs exp. Jack Duffey. 933-7445

N.H. Floor Sanding Serv.
Sanding, refinishing, staining, new floor installed. Reasonable prices. Free estimates. Timmy 581-2819.

SUPERIOR HARDWOOD FLOORS
Free est. for installation, sanding, refinishing & repairs. 944-5826

Health & Elder Care 030

CERTIFIED exp. male home health aide for home visits to care for aged or disabled. 944-7304.

Home Improvements 031

A1 CERAMIC TILE REPAIRS
Regrouting, washing, new installations, bathrooms, shower stalls, kitchens & hallways. 617-438-2401. tfs

BATHTUBS RESURFACED
Is your bathtub worn out or hard to clean? Don't rip it out. Resurface it with our exclusive synthetic porcelain. All decorator colors. Fully guaranteed. Call PERMACERAM of New England. 245-8287. TFS

CERAMIC TILE
Bathroom tile repaired, regrouted, acid wash, waterproofed, polished like new. All work. guarnt. Est. 1956. Keep this ad-free est. Call 396-4731.

CONCRETE FORMS
Poured foundations and floors, machine work available. Charles A. Cushing 657-7566. tft

CUSTOM REMODELING
Prof. tile and formica work. Basements finished. Custom book cases. Vinyl replacement windows. Fully insured. Free est. Scott 508 663-8517.

Double D Tile & Masonry
Specializing in all forms of tile, marble & masonry work. Quality installation at reasonable prices. Free estimates. Peter 617-272-8454.

FURNITURE FACELIFT
Kitchen cabinet fronts & furniture refinishing, our specialty. Chairs reglued, Pick up & delivery. Call 508-658-0166. tft

Garage Door Servicing & Electric Openers
Call Ted Nalwalk:
944-8373.

Household Handyman
No Job too Small. Carpentry repairing. Cleaning, painting, yardwork, etc. Great rates. Free est. Call 933-8684

Ouellette Carpentry
Kitchen & bath remodeling. Ceramic tiling, decks, windows, doors, finish work. Interior / exterior. 617-935-2962.

Palazzolo & Son Const.
Concrete specialist, foundations, floors, etc. Additions, architectural design & land surveying. (508)664-6328. tfn

REPLACEMENT WINDOWS
All styles, custom made & prof. installed by lic. & ins. contractor. Auth. dealer of Harvey & Certainteed repl. windows. Free ests. 617-438-7992. tfs

Sam's Handyman Service
Can't find anyone to do those small jobs? Now's the time to secure your own handyman! Call Sam Nesbitt, 245-3909.

SKIP AT YOUR SERVICE Household Handyman
Don't know who to call for those jobs small or large? Call Skip 935-1862.

SMALL JOBS
Tiling, carpentry, painting, paper hanging, appliance repairs, flooring 617-662-7732. 12/28s

Instruction 035

ART lessons for children - Painting, drawing and sculpture. Call Wendy Haley, Andover, 683-9232. 12/11n

Bob Busa's Guitar Studio
Priv. inst. by prof. teacher & musician. Free Lesson with this ad! Berkiee Alumi. Call 617-272-1297

Piano/Kybrd Lessons
Prof. to teach all styles. Beginners to advanced. House calls. Call Tom 387-5224.

Landscaping & Gardening 039

GUTTER CLEANING
Gutters & downspouts prof. cleaned, repaired & installed. 617-665-3839.

GUTTERS CLEANED
Gutters cleaned, $49. Senior citizens 20% discount. $39. Call 508-657-7369. 1/1t

HANDYMAN
Hire a truck. No job too small. Yards cleaned & tree work. Snowplowing. Call John 508-658-3117

Johnson Landscaping
Fall clean ups. TILL IT SNOWS! Free estimates. Call 272-1399

SUBURBAN YARD...
Fall clean-ups, mowing, yard overhauls, season sod lawns, trimming. Winchester residents - Schedule plowing serv. now. Free. Est. 729-6828.

Tree Removal Tree/Shrub pruning, deep root feeding, spraying, trees & shrubs planted. All types landscape work. Exp, Lic, ins, free est. 729-3414.

Miscellaneous 043

BANKRUPTCY HELP LINE 1-800-244-DEBT
Call days-eves-wkends. Free consultation. Attorney payment plan. Attorney John Durkee.

COLLEGE MONEY
We need students who want financial aid. Min. 6 sources guaranteed. Free info. The K & J Group. 508-658-0789. Everyone qualifies for something. Leave message. 12/25t

GEORGE W. GATELY
Backhoe service. Local #4. Sewer & water connections, drain laying, excavations, and water taps. 933-1322. Free est. tft

SANTA'S HELPER
gift wrapping $1 per package. Free pick-up and delivery with $10 min. in Reading. We also shop. 944-2501.

Paint, Paper & Plaster 047

A&M QUALITY PAINTING
Specialists in exterior & interior painting, over 26 years experience. Fully ins., lic. rigger, free est. 944-4343 or 508-470-0993.

Anthonys Paint & Paper
Wallpapering, paper stripping & ceilings. Neat, clean & prompt. References available. Free est. 617 935-0081.

BARRETT PAINTING
10 yrs. exp., int/ext. painting & carpentry. Ref. in writing w/free est. 508 658-2656 or 617 942-0711.

BRENDAN O'HAGAN
Quality painting, wallpapering and handyman services. 13 yrs. experience. 942-0007.

CEILINGS PAINTED $50
Call 508-657-7369. 1/1t

COLLEGE PAINTING CO.
"Why pay professional prices". College students with 5+ years experience. Full ins. Free est. 617 272-9401.

DAVE'S PAINTING
Specializing in residential interiors. Quality work at reasonable rates. Free estimates. 617 729-4657.

FOLEY'S DRYWALL
Sheet rock, plaster, all types framing, painting. Top quality, very reasonable. Free est. Fully ins. Call Steve 938-1341.

GODDARDS PAINTING SERVICE, INC.
Professional interior & exterior painting & wallpapering. Fully insured. Richard Goddard, 944-4962 or 664-2274.

MacDonald Plastering
Ceilings, walls, repairs, patches. Clean & efficient. Free estimates. 617-942-7486.

PAINTING
Expert interior and exterior. No job too small or large. J. Abreu, 935-2793.

PAINTING
Unemployed Teachers looking for painting jobs. Int & ext. Prof. job, low prices, exp., neat, refs. Improve house save money. 438-8601, 438-0611, 438-7360. TFS

PAPERHANGER
Painting and papering. No job too small. For free estimates call John Flynn at 662-4841 after 5.

PLASTERING
Blueboard and plaster. Ceilings & walls. Fully ins. 10 years experience. Call Angelo, 665-7524. tfs

QUALITY & EXPERIENCE PAINTING CO.
Licensed and insured.
Interior and exterior.
944-8010.

QUALITY PAINTING
Guaranteed lowest pricing on ext. & int. painting. Free est. fully insured. Mike 617-273-4724.

R.C. PAINTING AND WALLPAPERING
Interior & Exterior. Over 20 years exp. Reasonable prices & free estimates. Quality work. 944-8976 or 944-3388.

R.K. PLASTERING
Basecoat - Skimcoat - Ceilings - Walls - Repairs. Free estimates. Call Rich 938-6815

THE FINISHING TOUCH
Int. painting specialities. Small jobs. 10x10 ceilings $49.95 Inc. paint. Free est. Quality work. Steve aftr 6pm. 438-6957

WALLPAPERING
Interior painting. Quality work. Residential & Commercial. Free Estimates. Reasonable rates. Call Jim 617 272-1815.

WALLPAPERING
Interior painting. Quality work. Residential & Commercial. Free Estimates. Reasonable rates. Call Jim 617 272-1815.

Plumbing & Heating 049

DRAIN CLEANING
Robert's Sewer & Drain Cleaning Service. Tubs - sinks - toilets - main lines. Free estimates. 24 hr Service. 935-2768

Experienced Plumber
Offering quality work & good rates on plumbing, heating & gas fitting. Call for free est. on any sz. job. Bob, 508-988-0615.

GAS - OIL
Weil-McLain Boilers with 5 yr service warrantee! A/C, furnaces, water heaters, pipe & duct systems. Emergency service, burners cleaned. Call 508-658-8578 tft

HEATING CONTRACTOR
Oil burners, boilers, baseboard heating. Very reasonable. Jerry Ficociello 617-272-4367

JOSEPH P. LENTINI CO.
Plumbing, heating and gas. Kit. & bath remodeling. All types of jobs. Estimates. Master Lic. #10120. Call 273-0007.

K&K Plumbing & Heating
Kitchen & bath remodeling. Water heaters & gas work. Consulting & General Contracting. Free est. Lic.#20458. 229-1871.

OIL BURNER SERVICE
Burners tuned and cleaned. Sales and Service. Call Leo at 617 272-8963.

P. J. RAFFI PLUMBING & HEATING
Master Lic. #9898. Commercial & residential plumbing, gas fitting & heating. Estimates given. Professional service, affordably priced. 657-7710. TFT

P. J. DIONNE CO.
Plumbing & Heating. 24 Hour service. Very reasonable rates. Lic #11164. 617-938-5662.

"PIPEWORKS"
Plumbing & heating, gas fitting. Master Lic. #9905. 24 hour service. Call Steve Thacker 246-3079

PLUMBING & HEATING
Neat, dependable service. No job too big or too small. Call Bob at 508-658-2467. Lic. # 17204. tft

Roofing 053

A. DUVAL ROOFING
Expert roof installation. Emergency repairs. Fast dependable svc. 3rd generation roofers. Work guar., free est. 944-1994.

A.E. HALL ROOFING
Specializing in new roofs and problem leaks. Free estimates. Call anytime 7 days. Don't - get - soaked - prices. 438-9697 or 438-7401. TFT

Sewing Alterations 057

ALTERATIONS
Will do alterations for men, women & childrens clothes. Reasonable rates. 935-1938. 7 Wood Street, Woburn.

GOWNS • FORMALS
Accessories. Custom made designs and restorations. All types of alterations. Work professionally done. 933-1929.

Snowplowing 059

ASAP PLOWING
Winchester and townline perimeter only. Commercial anywhere, Free Est., 729-6828.

COMMERCIAL snowplowing & sanding, hourly or contract rates. 24 hr. service.l Call 617-729-7077. 12/18s

D.& L SNOWPLOWING
and tree service. Commercial · Residential. Free estimates, 24 hour service. Call Mack 603-635-3692 or Kevin 508-658-6326. tft

RELIABLE Snowplowing, parking lots & driveways. Reasonable rates, fully insured. Call 944-1374.

SNOW PLOWING
Driveways by the storm or season. Low rates, fast service, free estimates. Call Chris 617-665-0354. 1/1s

SNOWPLOWING
Don't get stuck in it. Snowplowing Woburn/ Winchester mainly. Driveway & parking lots. Scott 508-657-3855

SNOWPLOWING
Residential & Commercial. Free est. From walkways to business lots. Bill or Andy, 508 934-5188, 508 934-5208.

Rubbish & Junk Removal 061

A & A CLEAN-OUTS
Complete removal of any unwanted rubbish or junk. Wood, hsehld. items. Fast reliable service. Low rates. 245-0713.

A & A Allied Disposal
Disposal of any unwanted junk from your home or bus., Lowest possible prices. Dennis **662-0520 438-2640**

A & A ALL CLEAN
Clean outs of garages, yards, cellars, etc. We'll haul away anything. Fast, reliable service. Low rates. 245-0713.

A & A DOUG'S CLEAN-UP
Resid. & commercial junk removal, cellars, garages & yards cleaned. Const. debri removal & demol.
LOW RATES FREE EST.
Call Doug at 438-3518

A & A Star Removal
Resid. & Comm. junk removal, demolition work, cellars, gar & yds cleaned. Compare our prices & service. 438-9638.

A + REMOVAL
Rubbish removal, spring & fall yard clean-ups, odd jobs, demolition, remodeling. Fully insured. Call for free estimate (508)664-6250. tfn

ACE REMOVAL
Removal of any unwanted junk, wood or furn. Demo serv. Low rates. Prompt service.
WILL BEAT ANY PRICE!
Mike at 617-279-2323.

ADD Discount Disposal
Fast junk removal. We remove anything. Call anytime 944-9484

BARRY'S REMOVAL
Disposal 24 hr. service. Don't take a chance, we are licensed/ins. Appl. removed from sidewalk. Melrose only. $8. John 617-246-7762. 1/1s

BARRY'S Removal & Disposal. Don't take a chance we are licensed & insured. 24 hr. service. Cellars, attics, etc. cleaned. Free ests. John 246-7762.

CLEANUP SERVICE
Yards, houses, garages, attics, bldg. mat., etc. cleaned out. 658-2163 anytime except Sunday.

TIGER Rubbish Removal
Lowest pricest in town. Demolition, cellars, attics & commercial. No job too big or too small. Give Ken a call 279-1946.

UP to $50.00 cash for junk cars. Free estimates. 24 hr. service junk removal. Days 658-3096 eves. 685-3675. tft

Trucking & Moving 063

BRITTANY MOVING
Will move household apt., or 1 or 2 pieces. Fully insured. Call 229-6797.

BURLINGTON MOVING & DELIVERY
Mass D.P.U. #28485, Homes, apts, condos. & office. Antiques, appliances. Free estimates at no obligations. 272-3392

CITY HAUL TRUCKING
Household & office movers. Lic. & insured. Free est. Same day service 7 day/week. Call toll free 1-800-287-5814 or local calls 508-454-5814. tf t

Tutoring 065

TUTORING
Cert. Elem/SpEd. teacher avail. for grades K-12, all subj. Years exp. Exc. results. Exc. refs. Reas. rates. Sally 935-8591.

TUTORING avail. for your child. Cert. elem. teacher. Hrs. flexible, most subjects covered. Call Kate 508-658-2555. 12/18t

TUTORING READING
Teacher with masters in reading, specializes grades 1 to six. Teaching reading now. Taught in classroom 22 years prior to teaching reading. Very reasonable rates. 617-438-8861. 12/11s

Upholstering & Refinishing 067

CUSTOM made slipcovers. Guaranteed to fit tight and give the look of being reupholstered. Labor only. 438-7824. tfS

FURNITURE FACELIFT
Kitchen cabinet fronts & furniture refinishing, our specialty. Chairs reglued. Free est. Pick up & delivery. Call 858-3957. tf t

THE REFINISHERS
Free pick-up, free estimates. Cabinets, furniture and pianos. Ron Annand. Tim Troy. 508-664-4720, 508-664-2479. tf n

Wedding 069

You are invited to select your
WEDDING INVITATIONS
from the
Daily Times Chronicle
1 Arrow Drive.
Woburn, 933-3700
or
531 Main St.
Reading, 944-2200
We are currently offering 20% off a complete order.
You are welcome to take our catalog home overnight to select your Wedding Invitations at your leisure.

MISCELLANEOUS

General 075

TEN Families wanted to test market new product: Bottle quality water at your sink. No obligation 603-434-5820 12/11t

WANTED snowplowing equipment to hire for commercial lots in Woburn, Wilmington, Lexington & Boston areas. Must be dependable. 617-729-7077. 12/11s

Lost & Found 077

BLACK & White Female Siberian Huskey. Blue eyes, tatoo inside right thigh, last seen in Rt. 62, Taft Rd., area. Ans to Nanook. No collar. Call 508-657-4381. REWARD! 12/11t

FOUND Male yellow lab, Dec. 2. Burlington Animal Control. 270-1698.

FOUND - Young adult male, 3 legged cat in Lexington. Grey & white. Call after 7.

FOUND white cat vic. Colonial Hilton, Wakefield/ Lynnfield line. Dec. 6. Call 334-6793 or 246-6345.

REWARD
Lost female German Shepherd. 2 years old. Answers to "ROXIE". 932-6610 or 938-3797

Free 081

WANTED. Good homes & love for Greyhounds. Excellent pets. 603-474-3065. tft

FOR SALE

Antiques & Collectibles 087

CARDS - UPPERDECK 90-91 Kevin Stevens $5; 91 Emmitt Smith $4; 90-91 Owen Nolan $4.25; 91-92 Hockey $40 per box; 1968 Nolan Ryan rookie $850; Cash only. (617) 272-2092.

RED HOUSE ANTIQUES GRAND RE-OPENING
45 Albion St, Wakefield. Antiques, collectibles used furniture, quilts, jewelry (design & repair) Many other items. Consignments accepted. Hrs. Mon-Sat, 10-4:30pm. 246-0976

Boats, Motors & Supplies 091

AQUA-Cat Catamarian, used. New sail & trampoline + extras. $1,250/ b.o. Inclds carryracks. After 6pm. 508-453-0739

1956 SHEPPARD wood runabout mahogany, 283 cu. in. Chevy eng. 185 HP inboard, exc. cond. Must see. Brian Moriarty, 603-279-4573.

1972 CHRYSLER Boat, motor/trailer, 15' f/glass, 55hp, 2 tanks, cover/ more. All orig., exc. cond. $3500/BO. 938-9494.

1975 Bow Rider. 14ft fiberglass. 1984 Johnson 70 hsp motor. $3500/bo. 933-4892

1986 17 ft Bayliner Capri, 85 hp Force O.B. w/ trailer. Exc. cond. Never used in salt water. $6,500. Call 617 937-3842.

1981 Crestliner Rampage 26', twin 350 ci, 800 OMC outdrives. Runs/looks new. Comes w/10k lb. dual axle EZ load trailer. $15,995. 508-794-0481 days. Evs. 603-382-3713.

1987 21ft GLASSTREAM 211 Regatta Cuddey cab, 165 HP merc, shoreline. EZload roller trailer, many options and extras. B/ R/O. 617-245-6174

1989 CAJUN 17.4, fish-and-ski. Forch 125HP depth finder-trolling motor. Exc. condt. $10,500/bo. 937-3473

Business-Industrial Equipment 093

COMPUTERS, PRINTERS, and accessories for IBM compatibles. XTs at $499, $695 w/hard drive; ATs at $550, $850 w/VGA monitor ($1,195 w/hard drive). Call 935-9326 for information.

HAIR Salon equipment. Used salon equipment. 5 stations. Call 508-657-7136. 12/18t

IBM computer w/monitor, 640K twin flopies, 20 mb, h.d. + programs, d.o.s. 5.0, $500. Call 944-5877.

MITA 211 Copier, letter & legal paper trays, runs fine, for general or file copy use. $200/BO. David 933-2630.

OFFICE desk, exc. cond., metal dwrs., wood top $75. 2-5 gas. galvanized pails, clam shell wringer for comm. cleaning. Call 508-851-7546. 12/18t

Clothing & Fabrics 095

FOR Sale, full length Beaver coat. Like new! Sz. 8-10. Call Maria evenings. $300. 944-4847.

Man's brown leather jacket. Size 38 or Medium. Good for high schooler. $75. Call 272-2092.

Furniture & Household Goods 099

BEST OFFER. Nat/hwt table w/6 Windsor chairs, king sz. matt., 1 yr. old, stereo, platform bed. 617-279-2548. 12/18s

COPPERTONE dbl wall oven, 36in surface unit & dbl SS sink w/fawcet. Good condt., remodeled. $500. pkg. 944-9446-944-8635

DOES YOUR H20 STINK?
Get bottled quality water at home for 5¢ a gallon. Call 508-657-3958. tft

PIANO
Power Grand, dark mahog. wd. Excellent condition. $300. 617-662-0273. 12/21s

QUEEN sz. bed., matt., box & frame, $225. Mahog. cubb w/6 drawers, $100. Glass top tbl. w/4 chrs. Call 617-662-1703. 12/21s

SMOKER?!?!
Smoker in your life? Eliminate second hand smoke. Call 508-657-3958. tft

SOFA, gold on gold with leaf pattern, good cond. 84". 2 chrs., Lawson type w/slipcovers. $200/BO. 272-2087.

THOMASVILLE
9 piece French Prov. dr set, $1000. Black full length mink coat, sz. 10, $900. Kit. set, recliner, end tables, brass lamps. 617-279-0551. 12/14s

WATERBED
Qn. sz. warm & wonderful. With heater, frame, headboard & padded side rails. Good cond. $100. Call Rich 665-8549. 12/11s

Holiday Items 100

"HOLIDAY MARKET"
Follow the sign of the Christmas Goose, Friday, Dec. 13 thru Sunday, Dec. 21, Sun-Thurs, 1-4 pm. Fri-Sat. 10 am - 7 pm. 1 Charles St., North Reading. Tel. 508-664-6410. 12/18n

VICTORIAN DOLLHOUSE
6 rms., elegantly finished. Porch, bays & tower. Fair price. Call 729-3221. 9am-9pm.

Miscellaneous 101

ARMY SURPLUS
Genuine GI camouflage, clothing, field gear, insignia, kids clothes. Sold, bought, traded. GI Joe's, 196 Ferry St., Malden, 322-8600.

MISC. furniture, toys., sports equipment, paintings, pictures. Various Victorian craft items (1 price for all). 933-6275.

SERVICES TO S-17

WAKEFIELD REAL ESTATE

Mortgagee's sale of Real Estate at Public Auction

TWO FAMILY DWELLING
4,747 ± sq. ft. of Land
20 Otis Street, Wakefield, MA

THURSDAY, DEC. 19, 1991
BEGINNING AT 10 A.M.

A wood frame two family home with a total of 9 rooms, 5 bedrooms and 2 baths. Book 13444, Page 434, Middlesex South Registry of Deeds. Terms of Sale: A deposit of $10,000 in cash, certified check, bank treasurer's check, or bank cashier's check will be required to be paid by the purchaser at the time and place of the sale with the balance of the purchase price due in 30 days. Other terms to be announced at the time and place of sale. Frank M. Geremonte Esq. 272 Main St., Stoneham, MA, attorney for mortgagee.

Pre-Qualification available for interested parties thru Stoneham Savings Bank.
Call Mortgage Dept. (617) 438-5228

GEORGE C. RICCARDELLI,
Auctioneer
270 Main St., Stoneham, MA 02180
(617) 438-1230 • Mass. Lic. #1298

GLEN BROOK ESTATES

200 Bedford Rd.
Woburn, MA 01801

Glen Brook Estates, conveniently located at corner of Bedford Rd. and Cambridge St. in Woburn, MA, features 1 & 2 bedroom apartments that offer generous living space (850 sq. ft. to 1,150 sq. ft.), wall-to-wall carpeting, country kitchen, separate dining room, plus pool and tennis court.

For more rental information please call

617-933-0816

AUCTION
MORTGAGEE'S FORECLOSURE
READING
Single Family Ranch

Wednesday, December 18, 1991 at 10 am on the premises

177 Wakefield Street, Reading, Mass.

General Specifications

- 1 story, 1,156 sq. ft.
- 3 Bdrms, 1 bath, liv. rm, & kit.
- 1 car attached garage
- Full basmt, 1,156 sq. ft.
- Fireplace
- Enclosed porch
- 20,004 sq. ft. lot
- Com. storm windowss
- House age: 31 years
- F.W.H. heat

Directions:

From Reading Center, take Rte 28 (Main St.) North approx. 1 mile to Forest Glen Rd on right, turn right, proceed to Pearl St., turn right on Pearl. Wakefield Street is the next left off Pearl St., proceed to #177.

Favorablr Financing Available

- No points
- 90% financing to qualified buyer
- No application fees
- Preferential interest rate

Terms

Five thousand ($5,000.00) dollars deposit by cash, certified check, bank cashier's check at time and place of auction sale, by high bidder. Balance within thirty (30) days at the office of David I. Colten, Esquire, attorney for the mortgagee, Sanderson Ave., Suite 2, Lynn, Mass. Middlesex South Registry of Deeds Book 14298, Page 564.

Paul A. Chisholm
AUCTIONEER

MASS. LIC. #1650
PO Box 3300, Greenwood, MA 01880
(617) 979-0141

It was the night before Christmas
When all through the house
There was no room for anyone
Not even a mouse

The stockings were hung out the windows with care
Since the chimney was broken, none dare hang them there!
The line for the bathroom was longer than Route 128
In rush hour...I hope it's not too late!

When much to our wondering eyes did appear
A real estate broker with 8 hot listings for properties near
We'll help you ring in the holidays in your new home
With a mortgage loan from Stoneham Coop

MERRY CHRISTMAS

from the MORTGAGE EXPERTS at

Main Office	Loan Center	Loan Center
335 Main St	153 Main St.	2500 Main st
Stoneham MA	Stoneham MA	# 212
(800) 422- 8982	(617) 438- 4483	Tewksbury MA
		(800) 432- 0880

FDIC

STONEHAM CO-OPERATIVE BANK

EQUAL HOUSING OPPORTUNITY

SERVICES FROM S-16

CARPETS
I have access to several thousands yards Stain Master Carpet. You can carpet your livingroom and hall for $295. Price incl. carpet & ½ in. pad, based on 30 sq. yards. Also have rolls of nice Berber avail. "cheap". 617-354-8891. John. tf/s

FOR IMMEDIATE SALE
CASIOTONE MT-70. Keyboard, chords, 10 rhythms, 20 instrument tones, memory play, batteries incl., exc. cond. Asking $60. TWO Weight Machines, Marcy EM I, II, III, all attachments, asking $170. DP-USA asking $60. If interested, call 508-658-5696. tft

FOR SALE- Apple MacIntosh systems starting at $500. Lots of software free. Used printers starting at $100. Apple, IBM Software starting at $1.00. Apple II E Compatible starting at $299. IBM Compatibles starting at $499. Call 508-658-8591. tft

TRAILER hitches sold and installed, pick up truck bumpers; all types of welding. Elston Welding Service, 280 Park St., North Reading. 664-3498. TFN

TRAILER hitches sold and installed, pick-up truck bumpers; all types of welding. Elston Welding Service, 280 Park St., North Reading. 664-3498. tfN

Money Savers 103

FOR SALE Sofa. excellent condition. $100/bo. Call 729-0819 ask for Gene

ROSS middleweight coaster bike. Red. Only used twice. 18" Frame, 26" wheel. $125. Call 322-9525.

Pets & Supplies 105

DOGS FOR ADOPTION
Rescued from pound. All sizes, breeds & colors. Can be seen at Meadowbrook Kennels, 25 Wright St., Woburn. Call Melrose Humane 617-662-3224. tft

FREE to good home, preferably w/children, 1 yr. old male mixed golden/lab, handsome, loveable, healthy. Nds. more companionship than we can give. Call Barbara at 617-944-0205 days,; 508-664-3245 eves.

GOOD HOMES NEEDED
Cats, spayed w / shots. Kittens. Dogs, all types. Call for this weeks animals. 396-4987 a.m.

Low Cost Animal Spaying
Female cat $35, Male cat $25. F/dog $48, M/dog, $48. Call 729-6453.

Sporting Goods 107

SKIS, Boots, bindings. Rossignol, K-2, Salomon, C.B., Nordica, Atomic. Close-out equip. Bargain prices. 617-581-1460.

Wanted To Buy 111

Antiques to Collectibles
Antiques, used furn., silverplate, sterling. 1 pc. to entire contents. No obligation to sell. Wayne White Jr. 617 933-1258.

OLD ITEMS WANTED ATTIC TO CELLAR
Furniture, trunks, frames, "old" patch work quilts, wicker items, glass, china, "old" linens, crochet work, pre 1960 clothing, dolls/toys, jewelry, bric-a-brac. Phyllis Hilton, 617-665-8749 or 617-245-3852. tfs

WANTED TO BUY
Old woodworking tools, planes, chisels, surplus hand tools; all trades. Precision machinist tools. Also wanted: old books, painting, frames, antiques, estate lots. 1-617-558-3839.

FRANK LOPILATO
Auctioneer-Appraiser. Will buy or auction 1 pc. to entire estate. Furn., glass, rugs, clocks, etc. Call anytime 938-1488.

WANTED
Used mahogany or walnut bedroom or dining room sets, single pieces, paintings, dolls, old toys, sets of china, etc. House clean-outs. Call 508 658-3960. 12/26t

Wood, Coal & Oil 113

COAL
50 lbs. bag, nut.
Kerosene, propane.
Spartan/Service Star
Stoneham & N. Reading.
438-5555 or 944-8494.

CUT Split delivered firewood. $130/cord. Seasoned $100/cord picked up. Call 508-459-7283 12/25t

QUALITY FIREWOOD
Cut & Split 16"-18". Unseasoned $100. Fully Seasoned $140. 128 cu. ft. 508-667-3607.

SEASONED firewood, 128 cu. ft. $165. 64 cu. ft. $95. 32 cu. ft. $50. Free del. 508-858-3677. 617-438-2612. 12/28s

SEASONED FIREWOOD
128 cubic ft. of 16-18 in. cut, split seasoned firewood. $145 a cord. Minor del. chg. may apply. 1/2 cords avail. Call Timberline at 245-4229.

SEASONED FIRWOOD
Cut, split & delivered. $135/cord. Green firewood cut, split & delivered $95/cord. Call 508-851-5309. 1/15t

T.C. TILLOTSON
Cord wood/firewood. Cut split, delivered. $150 cord. $80 ½ cord. 128 cu. ft. 935-4397 or 938-0334.

Unseasoned Hardwood
$95 cut, split, delivered. 128 cu. ft. 1/2 $50. All phases of tree work, Fall clean-ups, so call C.J.'s Tree 933-0480.

Auctions, Crafts, Flea Markets & Fairs 115

OLD'N GOLD'N
Flea Market. Open Saturdays & Sundays 9 am - 4 pm. Dealer space avail. 540 Main St. Tewksbury across from Heartland. 508-640-1198. tft

GARAGE/YARD SALES

Reading 125

THE DEPOT CONSIGNMENT SHOP
2 Prescott St., Reading. New & nearly new clothes, bric-a-brac, collectibles, jewelry. Tues, Thurs, Fri & Sat. 10-4.

REAL ESTATE

Real Estate Services 140

OWN YOUR OWN NICE Home for $1600 full price. Gov't agencies now liquidatring. 1-805-564-6500 ext HQ3991 for immediate assistance

Wheelchair Accessible homes, condos and aparts. all areas. Spec. financing avail. HomeBase RE 279-9081

Commercial Property 141

WAKEFIELD renovated 3,000 sq. ft cement block bldg. Inclds 3 lavs. 3 separate gas heaters, 2 overhead doors. Tenant presently occupies 2/3 of bldg. $239,000 asking price. For further info call Bob Nadeau 617-599-4787

Condominiums & Townhouses 143

FOR SALE BY OWNER
Salem N.H., conv. loc. just over Mass. border. Min. to I93 & shopping, 20 min. to Rte 128. Good size 1 bdrm., w/washer & dryer, dish., a/c, Ideal for young prof. or married couple. $74,900. 617-643-1282 after 4 pm.

NO. READING, Greenbriar. 2 bdrm., end unit, cent. air & vac., ww, d/d, balcony, heated. $77,000. Owner, 508-879-0487.

TEWKSBURY
by owner, 2 bdrm., 1½ bath, townhouse, end unit, cathedral ceilings, laundry rm., gar., tennis & pool. New carpeting & paint. $113,900. 67 DeCarolis Dr., Tewksbury, By appt. 508-658-7194. tft

Houses For Sale 145

GREEN HOUSE ACRES
READING Custom town home, 1800 sq ft. 1st flr bdrm. 24 ft. kitc. Open House daily. $189,900. Mike 944-1179.

Land For Sale 147

LAND FOR SALE
Lake front lot mountain lakes, Haverhill, NH. Septic design approval w/ building permit, lot cleared & filled. $30,000. 508-658-3963. 12/18t

RENTALS

Apartments & Condos 157

BILLERICA Immac 2 bdrm condo, d&d, refrig., $700 inclds ht & hw, pkg, pool. No fee.
Bruce Realty 272-7440

FOR rent avbl. 2/92 Greenbriar est. lg. 1 br condo w/encl. patio, 1st fl. sm. pet, sbj to appr. cent air + vac. Dw/ds/ww. Pool, ten. ct. rent incl. h/hw. $725 mo. + sec. dep. 508-664-3011. 12/18n

MALDEN / Medford line by owner, 2 bdrm., 1 1/2 baths, condo, dble. balc., corner unit, pool, pets, excel. loc. $115,000 neg. Call 617-438-4557. 12/11s

MALDEN 3 lg sunny rms, nr sq. and transp. $485./mo.
MALDEN 5 lg rms, nr sq, schools and transp. $585./mo.
Call Days 321-3041 or 617-662-0618 nights

MEDFORD W. 3 bdrm apt, 2nd & 3rd flrs of 2 fam hse. 6 rms, screened porch. Close to train/bus, off st pkg. laundry fac. $900 + utils. 942-2891

MELROSE 5 rms., 1st flr. in 2 fam. 2 bdrm. Handy to T. Pets ok. $750 no util. 617-665-6045, 508-462-9931. 12/24s

MELROSE 1 bdrm apt, htd, pkg, nr transit line. $550/mo. Call 665-4041 8:30am-5pm

MELROSE-2 great apartments, 4 rm., $650, 3 rm., $550, priv. ent., renov., refrig, disposal, w/d, storage, quiet st., pkg., 245-5302.

MELROSE-sunny, 1 bdrm., condo. Brick bldg., newly updated. $575 unheated, utils. reasonable. For apt., 322-0845.

MELROSE/Wakefield. Mod 1 bdrm, convt loc. nr transp. pkg, no pets. $575/mo. Call 275-8618

MELROSE, 1st fl., 5 rms., lg. livrm., yd, w/d. 2 bdrms., gar. $700 mo. no util. Call 617-396-8736. 12/21s

NO. READING 2 bdrm condo, ac, ww, clean, heat & hot water, avail. Jan 1st. $750. Call 843-2199

NO. READING- studio condo., incl. heat, $450/mo. newly painted. Realty World Forest Conant. 508-658-5010. tft

NO. READING, lge. studio, Fee - $350 + utils. 1 bdrm., Fee - $450 + utils., both incl. pkg. & yard. Also very lge 1 bdrm., w/ht., hw, pkg. pool, tennis court plus many others to choose from. Condo Selections 944-6900.

NO. READING - sunny 1 bdrm. condo @ Greenbriar, ac, porch, pool, tennis, $700 incl. util. 508-664-6685.

NO. READING. 1 bdrm condo, w/applic's, dw, ww, pkg. $615/mo. inclds ht, hw & cooking. Sec dep & lease req. no pets. Call Franklin Realty Co. 508-664-0698

NO. READING - 2 bdrm. condo, fully applc'd., lots of closet space, pool, tennis, ht, hw, cooking inc., $795 mo. 508 664-5911 or 664-4615 after 6 pm.

NORTH READING 3 rm. apt. in private home. Furnished and htd. Short term, seasonal or year round. Call (508)664-6403. 11/18n

NORTH READING 2 bedroom apt., ww, ac, pkg, no pets. $625/mo. inclds heat. No lease. 475-8403

NORTH READING apts. 1 bdrm, heat/parking included. $500 mo. After 4 pm call 508-922-0073. 12/11n

READING Small 1 bdrm house, yard, pkg, ww, 1 mi from train. $650 + utils. 942-1818 days, 944-4104 eves

READING Large 5 room apt in 2 family, modern eat in kitchen, parking, storage $750 + utils. 508-658-2656 or 617-942-0711

READING 2 bdrm nr 128/93, quiet area, ideal for 1 or 2 prof. pkg, nr trains, no pets. $600, no utils. 438-5005 or 321-3440

READING - Studios, 1 & 2 bdrm. apts. avail. Rent incls. heat, hw, pkg., Indry. fac. on site. Featuring custom blinds, ww, balc., cable ready, elevatored bldg., conv. loc. Walk to T, shops & restaurants.

For Qualified Applicant a $100 sec. deposit

ASK ABOUT OUR WINTER SPECIALS!

Gen. Washington Apts.

508-369-7282

Managed by Capital Partners

READING small 2 bdrm., certified deleaded. Ht & hw incl. Walk to square & train. Parking. $625 mo. 944-3495.

READING, 1 bdrm. apt., walk to train, refrig. incl., no utils., avail. now. $525 mo. Call 617-942-1693.

READING, 2 bdr. house, yard, pkg. $850 + utils. 1 bdrm., Fee - $550 w/ht & hot water. 2 bdrm., Fee $700 w/ht & hot water, both incl. pkg. and yard. Condo Selections 944-6900.

READING near center, Main St. in building. Lge. lux. 2 bdrm., $725. ww, ac, d&d. 942-7958 or 523-2100.

READING - renovated 5 room, 2 bedroom. Includes ht & hw, pkg., no pets. Easy access to 93/128. $800 mo. 944-1599.

READING 352 Main St. 2 bdrm., lg. lvgrm/dngrm., ww, kit w/refrig., dw, self clean oven, disp., bsment, Indry. Sec. income, off st. pkg. $725 - $745 mo. incls. ht & hw. Trident 944-3886.

READING Cozy 1 bdrm. apt. in duplex, priv. drvwy & entr., ww, w/d hkup, fenced in yrd. $675/mo. + utils. No pets. Avail 2/1/92. 944-7940

READING, NO. - mod. 2 rm. studio apt. w/bath, 1st flr. all util., near shop. & hwys. Woman pref. $275 mo. 664-5020 after 4 pm.

SPACIOUS
No. Reading 2 bdrm. for rent $895 mo. includes all utilities. Must see. Call for appt. 508 664-3258. tfn

Stoneham/Woburn Line
1 bdrm., $595 ... 2 bdrm., $685 ... incl. heat & hot water. Near 128/93. No pets, no fee, 933-1414 933-1235.

READING-mod. 2 rm. studio, $500 incl. all...4 rm., apt., fully appil., $695...Lux condos at Summit/1 bdrm., $725 heated, 2 bdrm., $850 heated...3 bdrm., in 2 fam., $750.

Single family- 2 bdrm., Cape. Lg. yard, fin. basement. $895.

WAKEFIELD- mod. 3½ rm. apt., near Lake, $575...Beautifully renov. 3 bdrm., in Center, $700.

STONEHAM-4 rm., in Vic. 4 fam., $595...Lux 1 bdrm., condo, at Ledgewood, gar pkg., $700.

WOBURN-ultra-mod., 1 bdrm., in 2 fam., fully appil., kit., tile bath, w/d hook-ups, pkg., $550.

WILMINGTON-2 bdrm., duplex, lg. yard, $595.

WINCHESTER-4 rm., apt., in 2 fam., $575.
C-21 Boardwalk, RE 617-944-7820.

STONEHAM 4 rooms for rent, 2nd floor apt. Heat/hw included. $600 month. Call 617-438-4283. 12/11s

STONEHAM lg. 2 bdrm., lr., spacious eat in kit. close to 128/93, $550 mo., no pets, no utils. Av. imm. Bet. 4-8 pm, 617-438-8168. 12/11s

STONEHAM 2 bdrm. plus a den, new bath, new kit., no pets, no util. $695 mo. 617-389-4512, 617-334-4808. 12/14s

STONEHAM condo 2 bdrm. 2 bath w/d in unit at quiet 15 unit Emerson Sq. Avail. 1/15. $750 & util. 617-438-6852. 12/14s

STONEHAM 3 room apt, very sunny, nr square, 2nd flr. $575/mo. 1 508-475-0829

STONEHAM- studio apt. Perfect for 1 person. $495/mo. All utils. incl. Quiet, secure. 617-438-2652. 12/14s

STONEHAM- 2½ bdrms., lg. yard, w/d hkup, pkg., storage, w/w, nr. center, shop. $750/mo. 1st, sec. dep. No util. 387-4936. 12/21s

STONEHAM-lg. 1 bdrm., lux condo. for rent/sale. $675/mo. or $82,000. Compl. furn., 2 baths, pool, deeded pkg. Seville Condo. 245-8023.

STONEHAM 3½ room apt. off St. Pkg., $690/mo. Utils incld. Near 128 & 93. Call 438-2366 or 508-664-0424

STONEHAM 1 bdrm, mod, quiet secure bldg, ww, fully applic'd kit. resid area. assigned pkg & more. $595/mo, no utils. Call 617-438-6116 or eves & wknds. 617-438-1230

STONEHAM - Studio w/ mod. bathroom, off st pkg. priv. ent. $460/mo incld utils. No pets. 944-1161

STONEHAM, avail now. 1 bdrm $650, also 2 bdrm. $710. Heat & hot water incld. w/both. 422-0999

STONEHAM- Cute 2 rm., efficiency apt., $465/mo. heat & parking incl., 944-4696.

STONEHAM - Beautiful 1 bdrm w/mod. tiled eat in kitchen & full bath. W/W, bay window, off st pkg, ample storage, no pets. Incld all utils. $660/mo. 438-4332, 944-1161

STONEHAM spac. 2 bdrm. duplex w/appl's., pkg., & lge. yd. $775 mo. no utils. Sec. dep. & lease req. Call Franklin Realty Co., 508-664-0698.

STONEHAM - 2 room, studio. Seperate, entrance. Refrig.-off st pkg. $435 all utils incld. Call 617 438-6731

STONEHAM, 5 rm. w/ large sunporch. Off st. pkg., fenced in yard, bsmt. storage. $82[illegible] mo. Call 438-0010.

STONEHAM 3 rms., bath, for single. Panld/cath. ceil., hdwd. flrs., pkg., priv. & res. utils. incl., min. 93/128. $650. 438-9385. 12/21s

STONEHAM 4 large rooms, cute, 2 bedrooms 2nd floor. Nice yard, parking. $625 unheated. 617-729-7173.

TEWKSBURY- 2 bdrm., 1.5 baths, townhouse in prime area. $850/mo. Call Kathi Donato, RE/MAX Hearthstone 508-851-4300. 12/11t

The Apartment Finders
WOBURN 1 bdrm. overlooking pond, deck, nr. T. $475.
WOBURN mod. 1 bdrm. condo, pool, ac, w/d, Euro style kit. w/ microwave, $630.
WOBURN king sz. 1 bdrm. in converted barn, unique layout, $800 with all utils.
WOBURN 2 bdrm. in historical duplex, old world charm, nr. T. $700.
BESSETTE REALTY 643-5433

WAKEFIELD 1 bdrm apt. Exc. condt. $525 heated. Call 617-224-0201

WAKEFIELD Near lake, mod. 4 rms, 1st flr, cab kitc., tiled bath, refrig., ww, w/d hkups, a/c, pkg., ref's., no smoking. $650 + utils. 245-7634

WAKEFIELD 3 rms., newly remod., hdwd. flrs., d/w, disp., laund rm., nice loc., gas ht, pkg. Refs. & sec. dep. $625 + utils. 246-2818 or 245-3745.

WAKEFIELD Lg mod 3 rm apt. Tiled bth, oak kitc., refrig., ww, ac, w/d, hook-ups, off st pkg. Avail 12/1. $550/mo. 279-4662

WAKEFIELD 2 bdrm. Preston Park. Quiet, clean, near center, sunporch, ht, pool. $790. 508-369-3973.

WAKEFIELD West Side 4 Room apartment, 2nd flr. Exc. loc. Mins to train/128/93. Avail 1/92. $650/mo + utils. 246-2107

WAKEFIELD 2 bdrm. duplex, 1 1/2 baths, finished basement, fenced in yd., close to 128/93. $800 mo. Call today 617-275-5333. R.E.

WAKEFIELD avail. Jan. 1, nice-n-clean 2nd flr., 4 rm. apt. Lge. kitc., hrdwd. flrs. & sundeck, w/W&D, refrig., off st. pkg., $650 mo. + util. John 245-1525, 245-2826.

WILMINGTON-small 3 rm., studio, suitable for 1, 2nd flr., of priv. home. Nr. trains & 93. $650/mo. incl. util. Avail. now. 508-657-8629. tft

WILMINGTON
4 rm. apt. 1 bdrm., w/w, w/d hookup, on Rte. 129. $650 mo. no util. Call 508-658-3933. 12/18t

WILMINGTON- Burlington, area, 4 rm., apt. 1 bdrm., incls. utils. off St. pkg. No pets. Call 508-657-7136. 12/11t

WILMINGTON 1 bdrm, good location, modern, off st pkg. $485/mo. plus utils. 508-658-2656

WILMINGTON avail. 1/1. 1 bdrm. bsmt. apt. Cozy knotty pine. Close to 93. $430 mo. 508-658-9088.

WILMINGTON-studio $480 incl. all. Washer/dryer plus cable. Call 508-657-7661 after 4pm.

WILMINGTON- apt. in home. 2 bdrms., frpl, nice area. $525 +. Harvey R.E. 508-658-4324. 12/11t

WINCHESTER near center, small 1 new sunny room studio, ww. $440 all incl. & pkg. 721-4523, 523-2100.

WOBURN
1 bdrm., Colonial duplex, EIK/hwfl., exc. location. Near 128 & T. Yard, pkg., $495 incl. elec. No fee. 933-1414. 933-1235.

Woburn/Stoneham Line
Spac. 1 & 2 bdrms. Incl., heat, laundry fac., pool, $595 & $680. Nr. 128 / 93, bus & train. No fee, no pets. 933-1414, 933-1235.

WOBURN
Lux. Studios / 1 bdrms. from $595 incl. heat & hot water, new carpets, pool, bus stop. No pets, no Fee. On Rt. 3 just off 128.
PHEASANT RIDGE
Fire proof Construction
617 935-1232.

WOBURN
Near 128 & public transportation. 1 bedroom apartment. Disp., ac, laundry, heat & hot water, parking. 935-5852.

WOBURN - 4 ROOM APT.
Convenient location. Parking, laundry, no pets. No utils. Available immediately. $495 month. 617 933-0925

WOBURN-furn. 3rd flr., apt. 1 bdrm., w/lvgrm., kit. combo. tile bath, a/c, all utils., no pets. Sec. dep. $140/wk. 935-4281.

WOBURN-4 rm., 2 bdrm., lvgrm., kit., w/d, refrig., 1st flr., w/w, a/c, no utils., no pets, avail. immed. $600. 933-0038/932-6261/938-6463/944-1753.

WOBURN - 1 bedroom apt. in newer building. Ac, ww, applic'd. kit. $550. Avail now. Dec. Free. Call 617 938-1386.

WOBURN North. 6½ rm duplex, nr 128/T. 3 bdrm, w/d hkup, tile Kitc. & bath, hwd flrs. Refs. $825. + utils. 272-6073

WOBURN 2 bdrm., liv. rm., kit., bath, off st. pkg., $600 mo. After 4 pm call 938-1036.

WOBURN -nice area, 5 lg. rms., has W/D, refrig optional, just redone hdwdflrs., porches. $695 no utils., 438-9034.

WOBURN
lg. 3 rm., 1 bdrm., apt. 1st flr., all utils., w/d hook-up, refrig., cable, off St. pkg., close to transp., $650/no fee. 935-0517.

Woburn - Townhouses
2 bdrm, 2½ bath & 1 & 2 bdrm apts. All appliianced, w/w, pool, patio, ac. From $564. 935-3479.

WOBURN vicinity of No. Sub. YMCA on Commuter bus ln. to Bos. Avail. immed. 1 & 2 br. $645-$705 mo. incl. ht, hw, pkg. Call for spec. reduced rates for Mo. of Dec. 933-2108.

WOBURN 2 room efficiency. Located on Montvale Ave. $485/mo incld ht & hw. 935-7637

WOBURN 2 bdrm., livrm, kit, full bath, off st. pkg., yd. Close to ctr. Utils incls. Avail 1/1. $750. no fee. 617-279-0197.

WOBURN 1 bdrm., units. 3 yr. young, min. from 128/93. $545 + util. $585 incl. heat & a/c. Days. 932-0258, eves. 932-9355.

WOBURN N. New Twnhse 2 bdrm, 1½ bth, kit/dngrm, lvgrm, full bsmnt w/wsh/dryer, no pets, lg fenced in yrd. $825. 938-6003 or 739-6722 Rick

WOBURN 4 rm. apt. No utils., no cats. $650 mo. Please call 933-2369.

WOBURN Lux 1 bdrm. Top flr. Cor unit. pkg. nr T. $630 inclds ht & hw. Call 246-3825

WOBURN cozy 3 rm. 1 bdrm. apt. All hdwd. flrs., storage in basement. End of quiet st. Ample pkg. Nr. ctr., Rte. 128. $545 mo. 508-664-9800.

WOBURN near center, Main St. in building. Very lge. lux. 1 bdrm., ww, d&d, $500 unhtd. 933-5406 or 523-2100.

WOBURN lovely 3 bdrm. apt. 1st flr., new kit., deleaded. Lge. yd., no fee or sec. dep. for Sect. 8. R.E., 617-628-1830.

WOBURN mod. 3 rm. apt. $600 mo. all utils incl. WW carpet, off st. pkg. Call Cheryl 935-5100 or 933-7462.

WOBURN duplex, 3 bdrm., Kilby St. $895 mo. incls. all utils. & washer/dryer. Free rent until Jan. 1. 933-2915.

WOBURN- 3 rms fully applicianced kitchen. No pets. No fee. $525/mo plus utils. Call 935-8056

WOBURN Mod 1 bdrm condo, new bldg, close to ctr, ac, dw, micro. Dec. free $625 +. Kevin. Days 933-5010 Eve 933-8743

WOBURN- 2 rms., $500 + utils...5rm duplex $650 + utils...2 bdrm condo $700 inclds ht...2 bdrm twnhse $700 + utils. ERA Gallagher 933-7200

WOBURN 4 rm. apt. 670 Main St., 2nd flr., pkg., no utils., No pets, $475. Call 935-5262.

WOBURN 2 bdrm apt. Avail now. No pets, no utils. Pkg for 1 car. Rent nego. Call 233-0818

WOBURN Duplex, 3 bedroom, kitchen, livingroom, bath. $875 inclds utils. Call 935-2406

WOBURN- 3 bdrm., ½ duplex, bath, sep. cellar, nr. Central Sq. on a cul-de-sac, move-in now at $850/mo. 935-7624.

WOBURN center Clean 2 rm., studio, in Victorian home. 2nd flr., h&hw incl., $540/mo. Avail. 1/1. 932-9765.

WOBURN 2 bdrm., 1 bath. $495 mo. + utils. $500 sec. dep. No pets. 508-657-4197 or 932-0976.

WOBURN - Modern 3 room apt. W/w carpet, blue tile bath, cabinet kitchen. $450 / month. 935-2531, 933-7536.

WOBURN-2 bedroom apartment. Off St. parking, $600/mo. Ref. & sec. deposit req. Avail. 12/15. 508-664-0612.

WOBURN Central Sq area. 1 bdrm, all utils incld. $600/mo. Off St. pkg. No pets. Call 933-1958 after 5:30pm

WWOBURN 1 bdrm. apt. avail. 1/1. Conv. to transp. $625 incls. ht & hw. Call 932-9850.

Commercial 159

NORTH READING Park Place Priv. office in professional law suite $250/mo. 508-664-3190. Atty. Arthur Drinkwater. 12/18n

NORTH READING Storage inside and/or outside. Garage & office space also available. Prices start $2 ft. and up. 508-664-0083. 12/11n

OFFICE SPACE
300 sq. ft. $250, 600 sq. ft. $500, 1200 sq. ft. $700. (508)664-2700. Air, heat & electric included. tfn

READING zoned industry for lease 4500 s.f., 2 flrs. w/conveyor, offices & warehouse, 3 lavs, heavy elec., ideal for lt. mfg., fabrication or contractor. Can subdivide. 944-9622.

READING- zoned industry for lease, 2300 s.f. warehouse & office. 2 lavs, 2-12'x20' elec. O.H. doors, ideal for contractor, lt. mfg. or fabrication. 944-9622.

READING SQUARE RETAIL / OFFICE
Downtown store fronts at entrance to public parking: 1018 s.f. + 1151 s.f. Fuller RE 944-1500.

STONEHAM- office, Main St., utils. incl. Ample pkg., 2 rms., 2nd flr. or 1 rm 1st flr., 1st Mo. free. 61 245-5433. 12/21s

WILMINGTON retail/office space. Main St. Exc. loc. 1st flr., good visibility. $600 mo. incls. ht & utils. 508-658-5626. tft

WILMINGTON-3 rm. professional office suite available. 8 Middlesex Ave. Call SLS Properties. 508-658-2550 if interested. tft

WOBURN 1,700 sq. ft.
Office & warehouse. Drive in. $7. per ft. Call 617-279-0463 or 438-3885

Houses 161

BURLINGTON
$1,100 4 bedrm, 2 bth. on cul du sac, 18 Thomas St. (off Winn St. near Rte 3A) New decor, roof, patio, driveway. 213-867-8294

BILLERICA-Near Rte. 3A, 3 bdrms., yard, frpl.. $850 +. Harvey R.E. 508-658-4324. 12/11t

HOUSE To Let: Wilmington 2 bdrm., new kitchen, bath & hdwdflrs., frpl., lvgrm., lg. lot, shed. $800/Mo. + util. Call 508-657-4343. 12/11t

N. READING. 2 bdrm. ranch, immac., eat in kit., refrig., stove, lg. liv. rm., frpl., oak flrs., dryer, playrm., 2 porches, 2 storage sheds, good nghbhd., conv. to 93, av. Jan. 1st. Last mo's & sec. $875. Call 508-664-6270.

NORTH READING
5 room, 2 bedroom, large lot. 1st, last & security deposit. $800 month. No utils. Call 438-5785. 184 Park St.

READING Six rm house for rent. Walk to trains & town. $885/mo. + utils. Lots of pkg. 944-5250

STONEHAM 2 fam. split 3 bdrm. lr, dr, mod. kit., bath, no pets, no utils., av. Jan 1, $900 mo. Bet. 4-8 pm, 617-438-8168. 12/24s

TEWKSBURY - Older cape, 2 bedrm., 2 baths, ¾ acre fenced in yard, off Rte 38. $885 per mo. + utils. 508 433-9681.

WAKEFIELD 3 rm. cottage, 1 bdrm., new kitc., pkg. 2 cars, $575 mo. + util., no pets. 245-0004.

WILMINGTON 4 bdrm, 1½ bth, inground pool. 3/4 acre lot, ideal for commuters, min to rte 93. $1300/mo. 1st, lst, sec & ½ mo. fee. Call Linda Covino, RE/MAX Hearthstone. 508-851-4300 tft

WILMINGTON 4 bdrm split. 1½ baths, screened porch, treed lot. $1200/mo. + utils. No pets. Call 508-657-7907

WOBURN 9 rm 2 ½ baths, rec. rm, porch, 2 car garage, nr 128/93. $1200/mo + utils. Call 508-384-2344

WOBURN
mod. brick duplex, on a cul-de-sac, 3 bdrm., 1½ baths, Fp., d&d, lg. yard, $950 + utils., avail. 1/1. 646-5847/508-369-3668.

Rentals To Share 167

BURLINGTON Single mom w/2 children has priv. rm, share kit & bath. $325/mo. Utils incld. 273-2245 or 508-465-5632

BURLINGTON Beautiful home nr 93/128. w/d, central ac. 3 baths, 2 frplces. Non smker pref. $325/mo + utils. 272-3323

FEMALE wanted to rent room & share house, Includes all conveniences. Burlington/Billerica line. Andrea 667-2690 or 658-2908 leave name & number. tft

HOUSE TO SHARE
Burlington / Billerica line. A/c, w&d, and more. Call days 617 933-2950, eves 508 667-2104.

HOUSEMATE WANTED
2 males seek 3rd to share 3 bdrm. contemporary home, w/d, $435 mo. 508 851-8100 days, 508 657-7389 eves.

MEDFORD M/F to share 2 bdrm apt. $300 mo. Must love dogs? Call Bob 391-9381.

North Shore/Middlesex
Roommate Service
Apts/houses to share
"Providing compatible roommates since 1980"
(617) 598-0706

READING Male to share large 4 bedroom in 2 family, ww, deck, near town & transp. Avail Now. $275/mo. 944-1065

STONEHAM/Reading line, mins. to rtes. 128/93. Spacious 2 bdrm., 2 bath condo w/lots of extras!! Prefer N/S 26 +, Rent incl. heat, $400. Call 617-944-6415. 12/30s

REAL ESTATE TO S-18

REAL ESTATE FROM S-17

STONEHAM 1 female wanted to share 3 br. house w/other F. Prvt. fenced bk. yd., lg. kit., famrm., lr, w/d, a/c, opt. furn., acc. 93/128. Pets. $490 +. 617-438-1910. 12/21s

WAKEFIELD Need 2 prof. housemates for 3 bdrm, 1st flr hse. Lg eat in kitc., lg bath, nice/neat, w/pkg. $300/mo + utils. Avail 1/1/92. 246-4947

WAKEFIELD prof. non smoker to share lge. apt. Laundry, frpl. Avail. 1/1. $400 + 1/2 elec. 246-7573.

WILMINGTON house to share. Mod. 8 rm. split ranch, clean, all mod. appl's., w/d, nice yd., avail. 12/1. $350. 508-658-3536.

WOBURN - F roommate wanted to share nicely furn. 2 bdm. Hwd flrs., ac, laundry, pool, pkg. $350. inc. ht&hw 617 937-0849

WOBURN - 3 men seek roommate to share oversized ranch. Close to Rte 128 & 93. Call for information. 617 935-8846

WOBURN - NON SMOKER to share a mod. home in quiet nghbhd., cent. air, ww, sunrm., fully furn., all utils. incl. Nr. 128. $90 wk. 617 938-1706.

Rooms 169

MELROSE room, priv. bath, kit. priv., pkg. on 2 bus lines. $350 incl. utilities. 617-662-6365. 12/11s

READING Lg sunny room, utils incld, female pref. non smoking, refs. sec. dep. $65/wk. 1-508-475-0829

READING lge. clean rm., for rent - centrally loc., nr. transp., prvt. prkg. Older or retired gentleman, no drinking. 944-9410 after 6 pm.

READING Sq. lg. furn. rm. for rent. Kit. priv. All utils incl. Pkg. close by. Call 438-6093.

STONEHAM lg. furn. room, share lg. cab kit., tile bath, nice place to live. Gentleman pref. $90 wk. incl. ut. 279-0373. 12/28s

STONEHAM small 2 rm eff. apt for quiet single adult, heated, $400/mo. 944-4696

STONEHAM SPOT POND Area. Single rooms, common kit. $70-$90 per week. Non smokers. Call 438-3423

WAKEFIELD 398 Main St. Clean furnish rm., kit & laun. priv. $80 wk. (617)245-2045 or (617)942-7113. tfn

WAKEFIELD Mod., lge furn. bdrm. Share full kitc., tiled bath w/one person, ht & elec. incld. Nr center, pkg. $80/wk 245-0059

WAKEFIELD attrac. carpeted single rm., ac, hot plate & lndry fac. incl. Linen & towels provided. $60 wk. Call 246-4333.

WILMINGTON- room for rent. $300 per mo. incl. heat & util. Call 508-658-5626. tft

WILMINGTON Lg clean rooms on Silver Lake, lndry fac., kitc & bath privg. $50-$100/wk. 508-658-2656

WILMINGTON-Furn. rm. to rent. Incl. kit. priv., util., parking. $75/wk. Call 508-658-2608. 12/11t

WILMINGTON- Silver Lake, $100/wk. Share full house, furn., or unfurn., W/d, all utils., incl. Call 508-658-3497. 12/18t

Woburn Furnished Room Share 3 bedroom ranch. Male pref. $80/wk inclds utils. 617 935-8056.

WOBURN Clean, furnished room w/ private entrance,. Near 93 & 128. W/W, all utils. $320 month. 1 508 658-5250.

WOBURN Lg. furn. rm. T near by, Non smoker. Call 935-4967 after 6 pm.

WOBURN-lg. furn. rm., near 128/93. Off St. pkg., $85/wk. Call 935-7295.

WOBURN quiet country setting. Separate shared kit. & bath. Pkg. & utils. incl. Call 933-6156.

Seasonal 171

LOON MOUNTAIN Lux. condo slps. 8. Shuttle to mountain. Pool, exercise rm., etc. Gourmet kit. Call 617-665-4029 or 617-721-2371.

LOON MT. N.H. AT THE VILLAGE, Deluxe 2 br. Twnhse. View of ski slopes from fireplaced lvgrm. Fully equipped, all linens, pools. $325/wkend, $650/wk. 617-438-7034 or 1-508-778-0053. tfs

LOON MOUNTAIN 2 bdrm., 2 bath condo, slps. 6, Fitness Ctr. Shuttle to Mtn. $225 wkend. $500 wk. Call 272-9663.

NEWPORT NEW YEAR!! Lux. Harbor Condo, slps 6. frplce, pool. Great gift. 2 night min @ $115/night. $795/wk. 617-334-5261

NORTH CONWAY Fully equip. condo. Scenic west side loc., conv. to 5 ski areas & all Mt. Wash. Valley activities. Wk/end, week, month. 617-942-0058. 1/18s

SKI LOON Lincoln NH. Lux 3 bdrm 3 bath condo. Balc., fitness center, pool, Avail by wknd, wk, month. Reas. rates. Call 617-729-4819

SKI MAINE One bdrm. ski condo at Mt. Abram Ski area trails. Family ski area, 10 mi. to Sunday River Ski Resort under 3 hrs. dr. Slps. 4, qn. bed and qn. p-out sofa, wood stove. $170 wknd. $470 per week. 617-334-6157. tfn

SKI 93 AREA Townhouse condo slps 10, fully equipped. Just bring a toothbrush. 2 night min. at $200. per might. Discount for longer stay. 617-662-8737. 1/25s

SKIING / SHOPPING White Mts., N. Conway. Mod. condo. Sleeps 8. 2 bedrms., 2 full baths, fully equip. kit. w&d, cable, wood stove. On loc. pool, jacuzzi, sauna, game room. Weekly $750, weekends $250. 617 427-5080 or 617 965-2112.

WATERVILLE VALLEY Townhouse/condo-slps 8, fully equipped, FP, cable, 2 full baths, jacuzzi, sauna, 2 pools, weight rm., game rm., W/d, close to several ski areas. Avail. wkends, wkly., or montyly. Reas. rates. Call 508-452-5704. 1/29t

WHY PAY R.E. COMM. Ski, Cannon, Loon or Waterville Valley. TWHS slps. 8, fully accom. Reasonable rates. Call Joanne 617-246-2113. 12/28s

Storage & Garages 173

MELROSE Garages for rent. Call 665-4041 8:30am-5pm

WAKEFIELD Garage space for car, boat or extra storage. $50/mo. 246-2107.

AUTOMOTIVE

AUTO X CHANGE 185

1923 MODEL T Touring. All original. $5000. Call Harold 508-664-3497.

1969 Cadillac Eldorado, 36K orig mi, runs exc. Int. mint. Body very gd condt. Must sell. $3000B/O 617-729-0388

1970 BUICK Skylark V8, convt,new top/tires nds some bdy wrk 88K mi runs great.Ask $2495 Tom 6-9pm 944-6837

1973 CADILLAC DeVille, Classic 4 dr., Beautiful Car. Gold/white vinal, pin stripes/ac, fm stereo. $1995. 617-279-1108

1973 MERCEDES 450 SE, 4 dr, auto, ps, pb, 8 cyl, needs some work. $650/BO. Shirley 617-944-6394

1975 CAPRICE Classic Convertible!350 Eng, red w/white top. pw, ps, pb, new top, exhaust, tires & starter. Exc condt. One owner $3300. 933-8720

1975 DODGE Dart, 4 dr, used daily, gd slant. Six eng, has sticker. No beauty, rust. $350. Chris 617-729-7093

1977 BUICK Estate Wagon, 9 passenger, good cond., well maint., $400. Call work hrs. 617-276-2243 or 438-9281. 12/14s

1977 LINCOLN Versalle, V8, auto, air, gold, tan leataher int. New tires, brakes, shocks. $1300.00. 221-0131

1977 PONTIAC Grand Prix, 350 engine, am/fm cass stereo, recent tune up $1,200 B.O. Call 617 935-2397 after 6 pm.

1978 CAMERO Z28, 350 H.P. V8, T-roof, ac, new engine, new tires. $2800 or BO. 617-935-6408

1978 FORD Fairmont Sta. Wgn. 88K mi., 6 cyl., no frills but dependable. $600. Call 729-2118.

1979 BMW 733I. LOADED Gray. Must see. Must drive. 2 yr old motor. Family to big for car. Best Reas. Offer. 935-5076

1979 FORD Thunderbird, auto, ps, pb, stereo, 82K orig. miles, good condition. 617-438-7036. 12/14s

1979 GRANADA 32K orig miles. New exhaust, master cylnder, tune up & oil change, Body good. 6 cyl. $850. 933-0792

1979 TOYOTA Corolla, needs brake job or can be used for parts. $300. Call 942-0363

1980 FORD Fiesta Stndrd. nds. muffler part. 79K miles. $475 or BO. Call 508-657-6404. tft

1981 BMW 320 ac, tape, 5 spd., low miles, 1 yr. warr. $4495.Sto. Auto Exchange. 617-438-4900. - 12/12s

1981 DODGE OMNI Miser 024, 67k mi. Std trn. needs brakes, some body work, runs fine. Parts car. $325/bo. 273-0675

1981 PONTIAC Firebird. Int. great cond., ac, am fm cass. Runs Well. $2,195 / B.O. Call Cheryl 933-9815, eves 933-7053.

1981 PONTIAC Grand Prix, runs great. Has new sticker. Good ext. Am fm cass. $500 firm. Call Rob after 5, 617 942-1645.

1981 380 SL Mercedes. Hard & soft top. White ext., grey leather int. All power, exc. Ask $15,500 or b.o. 617 273-5578.

1982 MAZDA RX7, very clean, 73K, A/c, cass. 5 spd., $2750. Call 617-944-9430 leave message.

1982 OLDSMOBILE Cutlass, 2 dr., 47K orig. miles, auto, ps/pb, r/window defrost, a/c, am/fm radio, 6 cyl. $2250. Call 508-658-3948 lv. message. 12/11t

1983 CHEVY Cavalier 4 dr, auto, am/fm/cass. 160K, ps, pb, runs fine, looks good. $800/bo. 508-649-3097

1983 DATSUN Maxima 6 cyl. diesel. auto/overdrive. 61K, one owner, excellent condition. $3500. 617-729-2119.

1983 FORD Crown Victoria, 2 dr sedan. Exc. condt. Low milage, all options incld. $2500/BO. Call 246-4333

1983 FORD Mustang. 4 spd., cloth interior, needs some work, dependable, am/fm cass., as is. $500. Call 508-851-0795 eves. 12/11t

1983 MUSTANG GLX Convertable. 6 cyl, auto, new paint job, cass, exc condition. $3800/BO. Call 935-0307

1983 TOYOTA Celica GT, 5spd, all options, runs perfect. Very little rust. 98K. $3200/BO Nd $$ for college. 272-8082

1984 BUICK LeSabre Limited, fully loaded, ac, 4 dr., good cond. $1500. 935-5597.

1984 BUICK Regal, Exc. cond. Auto, ac, tape deck, loaded with extras. Asking $3,500. Call Darlene 935-8934.

1984 MERCURY LYNX wagon, ac, am/fm, tape, good tires, standard, 81K very dependable, some rust. $700. Call 944-5890

1984 MERCEDES 1900. Fully loaded. 115K miles. 35mpg. Black/Palomino. $7200. Call Fran at 944-1133

1984 OLDSMOBILE Delta 88, exc. cond., $2500 or best offer. 617-665-9445. 12/14s

1984 Oldsmobile Cutlas wagon, 4 dr., 6 cyl., auto, a/c, 39K mi. w/rblt eng. 8K, s/roof, very good cond. $3000. 935-5059.

1984 PONTIAC, Fiero, red, loaded. Exc. cond. Low miles. $2,300 firm. Mike. 617 938-4731.

1984 PONTIAC Red, a/c, sunroof, 4 dr., standard, very good cond., $2000. Call 658-6442 anytime. 12/11t

1984 TOYOTA Cressida. Excellent condition. $3,400. Call after 4 pm. 617 944-6718.

1985 BUICK Park Ave. Meticulously cared for and maintained. Medium gray, 4 door, front wheel drive $4,800/BO. 935-4332

1985 CHEVROLET Cavalier Wagon, Std., 61K miles, 4 new tires, a/c, recent tune-up. $1925/BO. 617-438-0652. 1/03s

1985 DODGE Ram Hi-top conv. Van. ac, cb, color TV, alarm, 4 capt. chrs., couch. $5200. 617-662-0273. 2/20s

1985 FORD Escort, 4 spd, new clutch, 4 door, runs well. Needs new head gasket, $500/bo. Car in Reading. 524-3516

1985 GRAND Wagoneer Jeep. Low mi., 1 owner, loaded. Ex. cond. Blk. w/burg. int. $6,500/BO. 617-395-3184.

1985 NISSAN Sentra. 5 spd., only 70K mi., new tires, am fm stereo cass., in exc. cond. $2195/BO. Eves. 438-0995 Kevin.

1985 PLYMOUTH Voyager, 4 cyl., gd condt. 85K miles. $3900. 246-3761 days. 246-2705 eves

1985 TOYOTA Camry DX, 5 spd., ac, am/fm stereo, 1 owner/driver, mint, light blue, 82K highway miles. $4,100. 617-942-2699

1986 BUICK Regal T type Turbo, 3.8 L, V6, m/roof, alarm, loaded, exc. cond. 55K, well maint, dk blue. $9000/BO. 508-664-1148.

1986 BUICK Regal Ltd. coupe, 8 cyl., low mi., loaded, plush, cranberry, superb drive. cond., 1 owner, $5000/BO. 438-0946. 12/14s

1986 CADILLAC Eldorado. Good Condition. 4 new tires, new battery. 1 owner. Call 662-0809 eves

1986 CHEVY Caprice Classic Sedan. Auto, ac, 60K mi., 1 owner. $4695. Sto. Auto Exchange. 617-438-4900. 12/12s

1986 CHEVROLET Camaro IROC. Mint condt, loaded! Asking $6500/BO. Call Steve 617-438-4381 or 617-224-0023 12/21s

1986 CHRYSLER Laser turbo, maroon/maroon. Loaded. Looks and runs exc. 54K mi., $2950. Call Scott 617-729-1834.

1986 CHRYSLER New Yorker, 4 cyl. turbo, FWD, auto, leather, Dio dash, loaded. $4695. Stoneham Auto Exchange, 617-438-4900. 1/20s

1986 DODGE Caravan SE, 7 psg, a/c, auto, stereo, 1 owner. 1 yr warr. $5495. Sto Auto Exchange 617-438-4900. 1/3ss

1986 DODGE Caravan, 7 pass., 5 spd., manual transm., new brakes & tires. $4,750. 617-273-0303 E, 617-466-1504 D.

1986 FORD Tempo GL, 4 cyl., 2 dr., 5 spd., air, ps/pb, Chapman, am/fm, tape, 74K, Real good cond., $1650. 933-4608.

1986 FORD grey escort, 2 seat, htch. bk., 2 dr., 53,000 mi., runs good, no rust, automatic, pb, ps, ac, run rf., 2 new tires, new brakes & bat., am fm cass. player. $2700 or B.O. 617-438-0278. 12/14s

1986 MERKUR XR4Ti, 35K mi., needs eng. & trans. work. Call after 5:30. $2500/BO. 617-245-8163.

1986 PLYMOUTH Colt DL, 4 dr., low miles. $2695. 1 yr. warr. Stoneham Auto Exchange. 617-438-4900. 1/6 s

1986 SAAB 9000 Turbo, loaded, very good cond. $6195/BO. Must sell. 334-4369.

1986 SUBARU DL, 4 door, wagon. 4wd, am/fm, 55k mi. Very good condition. Asking $3500.00 Call 935-9676

1986 TOYOTA Camry L, Lt Met blue, loaded, incl. retract sunroof, 75K mi, excel. maintained. $5500. 617-245-1088 lv. msg

1987 BUICK LeSabre Limited Sedan. Great Buy! Ps/pseats p/w, a/c, am/fm stereo cass. plush int., 58K miles. $5800. 617-933-3248

1987 CHEVY IROC Z auto 350, 48K mi, loaded! Extra tires/wheels Kenwood stereo p-out. $8000/bo Mike eves 935-0519

1987 CHEVY IROC, T-tops, ac, auto, Bose stero, red, 60K , no dents/rust. Mint. Loaded. 305TPI. $6799. 272-6579

1987 PLYMOUTH Duster, 1 owner, low miles, auto. $2995. Sto. Auto Exchange. 617-438-4900. 1/6 s

1987 SUBARU GL Sedan Roadster. Auto. 4 doors, 4 cylinder. White w/ blue cloth roof, Blue int. Exc. Cond. $3800. 933-3797.

1987 TOYOTA 4 runner, 5 spd, 4x4. 1 owner, extra clean, $9495. Low miles, 1 yr warr. Stoneham Auto Exchange 617-438-4900. 1/3s

1987 VOLKSWAGON Golf, 2 dr. hatchback, auto, 18,000 mi. $5500. Call 938-8061.

1988 CHEVY Camaro, V6, auto, T-tops. Kenwood stereo, alarm., well maint. Mint int/ext. 23K. $7000. 932-8231.

1988 CHEVROLET Cavalier, 25K miles, auto, a/c, am/fm, silver w/blue int. $4995. 617-289-9753. 1/17s

1988 CHEVROLET Monte Carlo, SS, Silver/Gray. Loaded. Low miles. $8500. Call 935-6073 eves.

1988 FORD Tempo, 47K miles auto, a/c, am/fm, silver w/red int. $4495. 617-289-9753. 1/17s

1988 HONDA Accord, 4 dr, 5 spd, recent brakes, timing belt, w/pump. Majr serv. new tires. Mint. Metalic blue. $6275. 662-5300 days. 245-6423

1988 JEEP Cherokee Laredo, auto, loaded, 54K mi., dark blue, $10,400. 617-221-5111 (work), 617-944-5077.

1988 OLDSMOBILE Cutlas Calais, auto, a/c, am/fm cassette, med. blue dk/blue inter. $4995. Call 617-289-9753. 1/17s

1989 CHRYSLER LeBarron GTC, Turbo, conv. white w/brown leather, all power options. 46K, $10,700BO. 933-6249

1989 FORD Mustang GT. Burgandy, 40K mi., over $2000 in hi performance parts & modifications. $9,900. 932-3826.

1990 FORD Taurus Wagon, 22K, 6 cyl., Gold, auto, ac, am/fm/cass., roof rack, warranty. $10,900/BO. 729-6305

1990 FORD Taurus GL wagon, loaded, mint cond., Charcoal grey blk. int. List $18,000 sell for $13,000/BO. 508-658-0460.

1990 JAGUAR Soveren, black w/gray int., in warr., mint cond., Must sell. 617-935-9000,days: 508-356-1361 eves.

1990 SAAB 900S, 3 dr. htcbk., grey metallic, grey lea., pristine cond., 2 yrs. left of warr. Only 14K mi. $17,500. 617 942-0715.

Autos Wanted 187

AUTOS REMOVED Up to $60.00 paid. Junk cars & trucks. Wing's Used Auto Parts, 1628 Shawsheen St, Tewksbury. 508-851-8100 or 657-7389

Motorcycles 189

1980 KAWASKI 750 LTD. 62K miles. Great condition. 2 helmets & lock. $1,000.Best offer. Call 508-658-6065

Recreational Vehicles 191

1973 R.V. FORD, 20 ft, all amenities (refrig, stove etc) $3295/bo, Call 944-2290

1976 ATCO Travel Trailer, 31 ft. self contained, sleeps 6. $2900 firm. 935-8409.

1976 PURITAN Travel trailer, 15 1/2 ft. fully self contained. Needs ome work, $1100 or BO. Nights 617-279-2041. 12/14s

1988 FLEETWOOD LTD. Motor home w/car carrier. 36' Top of the line. All options & accessories. Immac. cond. 272-8066.

1989 SPRINT Motor home, 19' long, F&R heat & air gen., tiit, cruise, alarm, self-cont., only 5K mi. (60K ext. war.) Wholesale. $17,850. 508-664-6495.

1989 5th Wheel, 26ft, exc condt., air, microwave, awning, Tanden R. kit., stereo, many extras, SL6. $13,000. 933-5815

Trucks & Vans 193

TRUCK FOR SALE 1987 FORD F-350. One ton. Stereo w/tape, air cditioning cruise control. Runs well. $7995/BO. Call 508-658-2908 leave message. Inquire at computer Haus. Call 508-658-8591 ask for Bill. tft

1974 CHEVY Van worker, 6 cyl, auto, recent eng. work, new carb & tune-up, brakes, some rust. $1250/BRO. 933-3295.

1979 FORD F350 1-ton rack. Auto trans. 351 cubic. Motor & trans. just worked on. 87K mi. Has 5th wheel hookup. No rust. $2500. 935-6308

1980 DATSUN King Cab Pick-up. 5 spd., 4 cyl., w/cap, 83K, am/fm stereo cass. runs great. $450/BO. Call 508-658-9859. 12/11t

1981 CHEVY Custom Van. $3500. Blue/Blue, reclining captain chrs, pioneer stereo w/amps & eq. 2 bat sys. 935-1478

1982 FORD Courier, 5 spd, 4 cyl w/cap, 70K, some rust, am/fm stereo cass., runs well. Asking Best offer Call 935-6422

1984 CHEVROLET G20 Cargo Van, V8, auto, tape, $1795. Sto. Auto Exchange. 617-438-4900. 12/12s

1984 FORD E150- Van, 6 cyl., auto, ps/pb, good cond., asking. $2500. 508-658-2163.

1984 FORD ECONO LINE Van, black, looks & runs great. Very dependable. $1500 cash takes it!. 944-8266 eves

1984 FORD Ranger-pick-up, 4 cyl., good cond., $2500/BO. Call 729-7931.

1984 FORD Conv. Van, ps, pb, ac, ster. cas., sm. 8 cyl. w/od, 4 recl. cpt. chrs., w/recl. rear sofa, must be seen! $5,795 or BO. 935-5122.

1985 CHEVROLET Van Only 40,500 mi. Good condition. $2,650.00. Call 935-8129.

1985 Jeep CJ7, 4.2L, 4spd, Blaunkt 60 w2mp, MTX box viper mtn.alarm, lg tires, 73K. Looks/runs gd $4750. 272-6635

1986 CHEVROLET C-10 pick-up. PB/PS, elec. windows, new brakes, shocks, tune-up. Cap incl., $3350. 508-663-3593.

1986 EL CAMINO 305, 4 brl. auto., conquista, many options, runs & looks good. $4900 or B/O. Call 944-0412.

1986 FORD F-150, 6 cyl., 4 spd., ps, pb, 61K, cap & liner, $3700/BO. 942-0582 evenings.

1986 FORD F250, auto, 8 cyl., cap w/ rack, 73K mi., oil changed every 3k, new exhaust. Runs great. $5,500. Call 617 944-7868.

1986 GMC Van, 3/4 ton. Roof rack, int. shelves, bins, drawers. $3995 or BRO. 935-9412.

1986 PLYMOUTH Voyager. Exc. cond. inside & out. Low mi., $4200. Call 617-438-3153 or 937-3996.

1987 CHRVROLET Silverado 4x4 PU. Fully loaded. 350 V8, low miles. $8500. Call after 6pm/617-933-3113

1987 FORD Aerostar Van, XLT. All options, must sacrifice. $6200 or B.O. Call 932-1333.

1987 NISSAN King cab, 4x4, fully loaded. 56K miles, plow pkg, tow pkg, plus many extras. $6700. 617-391-9769 aftr 5pm

1988 CHEVY Sportside 4x4, ps, cruise, tilt, anti-lock brakes, am fm stereo cass., ac, like new. 27K mi. 935-4648. Must see, must drive.

1988 CHEVY S10 Pickup, std., cap, bedliner, cassette, new tires, 50K, 6/60 warr., exc. cond. $4900. 245-4309.

1988 FORD F-150, 4x4, auto, 34K mi., fully loaded, black, V8, XLT Lariat. $8500. 935-2060.

1989 CHEVROLET Explorer Hi-top Conversion Van. Every extra incl. color TV & VCR & CD system. 4 Capts. chrs. + sofa bed. Showrm cond. Only 27K mi. Must see. $15,500 Firm. 729-3007.

1989 FORD Hi-Top Conversion Van, 2 tone, 6 cyl., 41K mi., new tires, ac, am fm cass., Color TV, Cruise control, Tilt Wheel, 4 captains chairs & Sofa bed. $14,000. 937-0009.

BUSINESS/ FINANCIAL

Business Opportunity 199

LOCAL Vending Route. Cash Income Weekly. 1 800 955-0354.

LOCAL Vending Route. HIGH CASH FLOW. 1-800-234-2651

EMPLOYMENT

Child Care Wanted 209

LOVING infant care (14 mo. old boy) in my north Stoneham home. 5-6 hours per day, 5 day/wk. Need own trans., non smoker, 617-438-3045 after 2 pm. 12/14s

MATURE Live-in child care provider for 3 children. Cooking, light housekeeping, rm & bd., salary discussed. 508-658-7634

RESPONSIBLE mature person needed for child care in Tewksbury home. Must have own transp. Call 508-851-0609. f12/11t

WOB family would like to share child care w/other fam. We have 2 yr. old. Babysitter is dedicated & loving. 935-3764.

Employment Services & Publications 210

This newspaper accepts no responsibility for ads requiring fees for services or publications. If you have any questions please call the Classified Department.

A Daily Salary of $300 for buying merchandise. No exp. nec. 1-800-726-3903 Ext. 3031.

AUSTRALIA WANTS YOU Excellent pay, benefits, transportatin. 407-292-4747 ext. 634. 9am-10pm. Toll Refunded.

EXCELLENT pay for typing names & addresses from home. No quotas. Call 1-900-896-1666 (.99 min/18yrs +). or Write PASSE 750L, 161 S. Lincolnway, N. Aurora, IL 60542.

LABORERS Now hiring to $16-HR. Payed Weekly. 1-800-521-6313.

FINANCING DESIGNED FOR THESE ECONOMIC TIMES

(All New 1992 Cars include 36 month 36,000 mile Bumper to Bumper Warranty)

Not a Lease! **GOLD KEY PLUS*** Not a Retail Loan!

1992 PLYMOUTH VOYAGER 7 PASS. BRAND NEW! $265.13 per month. $2000.00 Cash or Trade. $500.00 Rebate to Dealer. 3/36 Bumper to Bumper. Stk #6692. Cash price $15,290.00, Amt. Fin. $12,790.00. Total of pymts. $15,675.00, Fin. Chg. $2885.55, 9.9% Int. Rate. for 36 Mos. (Sales Tax & Reg. Fee not included)*

1991 PLY.COLT VISTA 4WD WAGN BRAND NEW! 7 pass. & more. $245.32 per mo. $2000.00 Cash or Trade. $500.00 Rebate to Dealer. 3/36 Bumper to Bumper. Stk #C6861. Cash price $12,944.00, Amt. Fin. $10,444.00. Total of pymts. $12,635.47, Fin. Chg. $2191.47, 9.9% Int. Rate. for 36 Mos. (Sales Tax & Reg. Fee not included)*

1992 PLYMOUTH ACCLAIM SEDAN BRAND NEW! $235.11 per month. $2000.00 Cash or Trade. $500.00 Rebate to Dealer. 3/36 Bumper to Bumper. Stk #A6902. Cash price $13,366.00, Amt. Fin. $10,866.00. Total of pymts. $13,261.19, Fin. Chg. $2395.19, 9.9% Int. Rate. for 36 Mos. (Sales Tax & Reg. Fee not included)*

1991 PLYMOUTH ACCLAIM A/C, cruise, tilt, air bag & much more. 2 to choose from $8,495.00. Stk #'s A6828A, W3330. Former Rentals

1991 DODGE DYNASTY V-6, A/C, cruise, tilt, air bag & much more. $9,995.00. Stk #W3338. Former Rental

1991 CHRYSLER IMPERIALS Air bag,p.w., p.d., p.s., Much more. 2 to choose from $19,925.00. Stk #W3360, W3362. Former Rental

YOUR CHOICE 1989 PLYMOUTH HORIZON 1989 PLYMOUTH SUNDANCE $4,995.00. Stk #'s W3326 & W3347

1988 CHEVY CORSICA 4 dr, Blue, Low Miles, 6 cyl. $5,995.00. Stk #6523B

1986 PLYMOUTH Voyager 7 pass., A/C, low miles. $5,995.00. Stk #6418A

1986 CHEVY CAVALIER WAGON Auto, only 42,672 miles. $4,995.00. Stk #6530A

1986 CHRYSLER LEBARON 4 DR. P.W., P.D., cruise, tilt, much more, only 29,500 mi. $ SAVE $. Stk #W3325A

1988 CHEVY CAPRICE CLASSIC V-8, A/C, cruise & tilt, much more. $6,195.00. Stk #6503A

FRED F. CAIN, Inc. Chrysler / Plymouth
580 Main St., Wilmington, Ma 01886 508-658-3385
Sale Ends 12-18-91

JOB MART

GENERAL HELP

NEED A JOB FAST?

Receptionist, Secretary, Retail Sales, Hotel, Restaurant, Warehouse, Labor, Construction, Driver, Delivery.

Up To $400-$600 Weekly

1-800-374-1270 G3-16

BLUE JEANS

Women and men. Variety. Flexible. Fun is what it's like on our immediate long and short term assignments. We need people for third shift stock positions, mechanical assembly production, packing, shipping, receiving and much more. Must be reliable, neat, have own transportation and a phone. Call us today. No fee.

ADIA PERSONNEL SERVICES
363 Great Rd., Bedford, MA 01730
617-271-0555 G9-11

TAXI

● DRIVERS ●

Drivers wanted for local cab company. All shifts. Must have valid Mass. driver's license and clean driving record. Commission basis.

CALL PHIL AT: 229-0000 G9-13

$120/Day

With flexible hours, positive attitude, neat appearance a must.

Call 938-9479 G11-13

Warehouse Personnel

Segrets is a rapidly growing, national women's sportswear company with a Distribution Center located at 64 Industrial Way, Wilmington, MA.

We are looking for several dependable people with **shipping and picking/packing experience.** Some heavy lifting required and forklift experience helpful.

Interviews will be held Thursday, December 12, 9am to 12 noon, at the Distribution Center.

Segrets offers full benefits including health and dental insurance, paid holidays, vacation and sick pay, and a smoke-free working environment. **If you need directions, please call (508) 927-6601.**

An Equal Opportunity Employer.

SEGRETS G10-12

NEW UPSCALE DELI & FOOD SERVICE ESTA.

Looking for responsible people:

Cooks, Food Prep, Cleaning, Register, ... etc.

For breakfast and lunchtime. (Mother's hours welcome).

Call or leave message at (508) 664-1313 G9,11,13

Security Officers

KEM ASSOCIATES, INC.

Part Time Weekends and Night Shifts Available

— EXCELLENT PAY —

938-8323 G10-12

FRONT DESK ATTENDANT

4 p.m. - midnight, alternate weekends

Must be mature, responsible and extremely reliable. Our warm and friendly community is dedicated to providing quality services to the elderly.

For an interview call Annette 935-4094

COUNTRY CLUB HEIGHTS
WOBURN, MA G11-13

NO EXP. NEC. A daily salary of $300 for buying merchandise. 1-800-726-3903. Ext. 3031.

U.S. Mail Jobs, $11.77 to $14.90/9.95 fee. Now hiring, your area. No experience necessary. 1-900-680-4454 ext. 0394.

$200-$500 WEEKLY. Assemble products at home. Easy NO selling. You're paid direct. Fully Guaranteed. FREE 24 Hour recording 801-379-2900 COPYRIGHT #MA27HDH. 1/15T

General Help Wanted 213

ACCOUNTS Payable Support. Growing company in Woburn area, seeks energetic individual to assist in AP & clerical duties. Full time position, with exc. benefits, in a non-smoking environment. High School diploma req. Some clerical exp. pref. Starting salary $7/hr. Please call 617-935-5858. Enterprise Rent-a-Car.

AFTERNOON Receptionist needed. Phone/typing exp. a must. WP a plus. Please call Mrs. Ferris at 933-1844

AIRLINE Ticket Agent....$12-$20/hr Flight attends..$12-$20/hr Reservations....$9.-$20/hr Will Train - Hiring NOW! 313-948-9800 ext A4072

$$ ATTENTION $$ WE PAY YOU to Lose up to 29 lbs.in the next 30 days. Dr. recomended. Call now. 617-499-7704. Free 24 hr. information.

AVON Cosmetics, Fragrance. Gifts. Skin So Soft. To buy or sell Avon Products, call Peg 933-6254.

AVON A NEW WAY! No door to door, earn money, build your own mail order business. Call Helen 944-3484.

CAD DRAFTER with intergraph experience to work a 2nd shift contract job for 3-6 mos. Call 272-6750

DATA Entry Temporary-leading Co., has full time temporary Data Entry opening. Prior exp. necessary. Must type at lest 55 wpm, nice office, $8.50/hr. Start immed., please call Joanne or Diane at 617-933-8756 from 8 to 4.

EARTH WORKS Entrepreneur don't miss chance. Expanding NE area, full training provided. Willing to learn quickly and assist team play. Call 932-6329.

EXPERIENCED Hairdressers & Manicurists in mod. salon. Clientele a must. Flex hrs. Call Tony 944-0456.

DATA Entry/Clerical. Full time Position. Woburn. A branch of a major paper distribution firm seeks talented individual to handle multi-faceted position. Responsibilities include data entry, receiving, inventory control, billing, and other data entry tasks. Data Entry and IBM System 36 Operations a plus, along with accounting exp. in a fast paced environment. For our part, we offer a pleasant work environment, a starting hourly rate commensurate with exp., and a competitive benefits package. For consideration, please submit resume, in confidence to: M. Donahue, Human Resources, Ris Paper Company, Inc., P.O. Box 4027, Woburn, MA 01888

EXPERIENCED part time counter help wanted in busy Winchester sub shop. Good pay, 5-6 days, 11 am to 3 pm. 729-8088.

FULL TIME Day position. 5 days/wk.. Doug's Exxon. 944-9665

HELP I need 6 full time & 10 part time people to help with my business. Full training. Start now. Call 617-499-7983.

JOB MART TO S-20

CALL 933-3700

JOB MART

FAX IT 932-3321

Woburn • Burlington • Winchester • Lynnfield • Reading • North Reading • Wilmington • Tewksbury • Stoneham • Wakefield

PROFESSIONAL

Vaisala, Inc. is a worldwide supplier of environmental measurement and meteorological instruments with U.S. headquarters in Woburn, MA. The following position is open in our Sensor Systems Division:

TELEMARKETING SPECIALIST

Relative Humidity Measurement Instrumentation

The selected candidate will be responsible for calling and screening leads generated from our advertising program. Through these telephone calls, you will be:

- determining level of customer interest
- answering technical questions
- establishing need for sales visits
- recommending follow-up action to appropriate salesperson

A thorough training program with "hands-on" product experience will prepare the selected individual for the position.

Qualifications include at least 2 years of successful technical product telemarketing experience, preferably with instrumentation. Advanced technical education is a plus. Other requirements include excellent oral and organizational skills; and the ability to write clearly and concisely. Keyboarding skills would also be helpful.

Vaisala Inc.'s modern facility is conveniently located near the junction of Routes 93 and 128. We offer an extensive employee benefit package which includes health and dental insurance and company profit sharing plan. For consideration, please forward your resume to: Personnel Administrator, Vaisala, Inc., 100 Commerce Way, Woburn, MA 01801. An equal opportunity employer. P9-11

VAISALA

PROFESSIONAL

Commercial Sales Representatives

Inside Sales/ Customer Service Rep

Afternoons/Evenings, 25 hr./wk.

Responding to incoming sales calls, you will provide service/solutions to customer requests/problems, and enter orders on-line. An upbeat attitude, excellent verbal communication skills, and solid organizational skills are required. Product knowledge a plus.

Inside Account Rep

We seek a professional inside sales rep with a proven track record of achieving aggressive sales goals and closing sales on the telephone. Candidates must have excellent oral communication and strong organizational skills. Industry knowledge is a definite plus.

Interested candidates should call the Recruiter during the following call-in hours: Mon. 2-5pm, Tues. 8:30-11am, or Wed. 11am-2pm at (617) 935-6000, ext. 424, or send resumes to Human Resources, Charrette, 31 Olympia Avenue, Woburn, MA 01888. P9-11

An Equal Opportunity Employer — Smoke-Free Environment

charrette

MEDICAL

VETERINARY TECHNICIAN

Experienced, preferably licensed technician needed for modern, well-equipped small animal practice.

Please contact:

Melrose Animal Clinic
26 Essex St., Melrose
662-4888 M5-11

EXPERIENCED OB-GYN NURSE

...to work full time in busy Reading office. Excellent salary along with a terrific benefit package including profit sharing. Please send resume and references to:

Box 668
c/o Daily Times Chronicle
P.O. Box 240
Reading, MA 01867 M20-11

BUSINESS

ANDOVER

COMMUNICATIONS, INC.

FIELD SERVICE TECHNICIANS

FAX/COPIERS EXPERIENCED & ENTRY LEVEL WOBURN

New England's largest Panasonic Panafax FAX Dealer is expanding its Customer Service Dept. We are looking for 2 technicians experienced and/or recent Tech School grads to service our customers' fax & copier equipment. You must be able to work well with customers, vendors and with your fellow employees. If you possess a good mix of technical and customer relations skills, you are the candidate we wish to talk to. A strong mechanical ability is a must. Excellent driving record and dependable vehicle are required. We offer pleasant working conditions in our non-smoking office along with excellent benefits including medical, dental and life insurance. Call or send resume to Customer Service Dept. ATTN: J.C. Dalis.

ANDOVER COMMUNICATIONS
500 West Cummings Park, Woburn, MA 01801
(617)932-3400 FAX (617)932-3648 B9-11

MEDICAL

Reorganization of our Nursing Department has created the following opportunities for enthusiastic persons interested in a career in geriatric nursing.

RN Charge Nurse, 7-3
RN Supervisor, 7-3, 11-7
LPNs Weekends Only, 3-11
LPNs 2 Evenings, 5-9pm and Every Other Weekend

At least one year of long-term care experience required. Strong clinical skills a must. Excellent salary and benefit package including health insurance and retirement plan.

CNAs
Full-Time, 3-11
Weekends Only, 7-3, 3-11

For an interview, contact Mary A. Dempsey, RN, Director of Nursing, at (508) 454-5681.

D'YOUVILLE MANOR
Serving the community with compassion

981 Varnum Avenue, Lowell, MA 01854
An Affirmative Action/Equal Opportunity Employer M9-11

BUSINESS

Receptionist/ Switchboard

Local company looking for a dependable, responsible, mature person who also has PC experience. This will be a long term assignment for the right person. If you meet these qualifications, please call:

VOLT TEMPORARY SERVICES
THE HIGH ENERGY PEOPLE. VOLT

400 W. Cummings Park
Woburn, MA 01801
617-938-6969

Equal Opportunity Employer
Bring proof of right to work in U.S.
Never A Fee. B9-13

MEDICAL

Symmes HOSPITAL

Healthcare Opportunities

Computer Operator

(P/T, nights)

Information Services Department has an opening for an individual to be involved in the operation of our multi-system environment. Responsibilities include systems back-ups, report generation and hardware troubleshooting. Successful candidate will possess working knowledge of computer systems operations, DEC-VAX equipment and VMS operating systems. Background in data processing or related field preferred. Hospital experience a plus.

Other employment opportunities...

- **Clinical Coordinator, Respiratory**
- **O.T., 30 hrs., flexible**
- **P.T., part time**
- **Speech & Lang Pathologist, 20 hrs.**
- **Food Service, per diem, all shifts**

Symmes offers competitive salaries. Please forward resume to Joanne Rosen, Human Resources, Hospital Road, Arlington, MA 02174. AA/EOE. M9-11

PROFESSIONAL

COMMUNITY OUTREACH WORKER

Hispanic program seeks individual to assist in conducting needs assessment, leadership development and substance abuse prevention activities in Woburn's Hispanic communities. Must have an understanding of Hispanic cultures and be bilingual Spanish/English. Related degree and experience preferred. Starting salary to $19,000 per year plus benefits. Send resume by 12/16/91 to Mr. Santiago.

YOUTH COUNSELORS

Individuals needed to work with adolescents in emergency shelter foster care network and/or tracking program. Bachelor's degree, counseling and case management experience required. Starting salary to $17,600 per year plus benefits. Send resume by 12/16/91 to Ms. Seif.

Woburn Council of Social Concern
19 Campbell Street
Woburn, MA 01801

Affirmative/Action, Equal Opportunity Employer P9-11

PART TIME BOOKKEEPER

FOR VERY ACTIVE REAL ESTATE OFFICE

KNOWLEDGE OF REAL ESTATE PROCEDURES AND COMPUTERS HELPFUL BUT NOT REQUIRED.

HOURS DESIRED 9:30-2:30 P.M.

FIVE DAYS PER WEEK.

MAY WORK INTO A FULL TIME POSITION AS WE ARE GROWING FAST!

SOME TELEPHONE ANSWERING AND TYPING.

No calls please!

Mail all inquiries to:

RE/MAX Above the Crowd!

RE/MAX
Hearthstone Realty
1215 Main St., Suite 125
Tewksbury, MA 01876
Attn: Jennifer B11-13

BUSINESS

Office Asst./ Receptionist

Local company seeking an individual who is proficient on Microsoft on an IBM PC and is flexible to work overtime. Must have the ability to work with minimal supervision. Please call immediately at:

VOLT TEMPORARY SERVICES
THE HIGH ENERGY PEOPLE. VOLT

400 W. Cummings Park
Woburn, MA 01801
617-938-6969

Equal Opportunity Employer
Bring proof of right to work in U.S.
Never A Fee. B9-13

BUSINESS

Growing management consulting and training company has immediate openings with good advancement potential. Our outstanding benefits include 3 weeks' vacation and a profit sharing plan.

COMMUNICATIONS COORDINATOR

Due to a promotion we need an individual who can master our multi-line communications system, greet clients, coordinate meetings, and manage the message traffic. Some technical skills a plus, and excellent "people" skills mandatory.

OFFICE ASST/RUNNER, PART-TIME

Ideal candidate will work 1:00 - 6:00, Mon. - Fri. Among your duties, you will maintain literature inventory, manage storage facilities, restock office supplies, and run errands. Requirements include good driving record, ability to lift 20 - 30 lbs, and ability to follow instructions well.

If interested, call or send resume to Beth Wiltshire, ODI, 25 Mall Road, Burlington, MA 01803, (617) 221-5433.

An equal opportunity employer.

ODI

B9-11

WAKEFIELD PUBLIC SCHOOLS

Full Time Elementary Speech/ Language Pathologist

Starting January 2, 1992

Send letter or resume to:

SUPERINTENDENT OF SCHOOLS
525 Main Street, Wakefield, MA 01880

Call 246-6400

AN EQUAL OPPORTUNITY EMPLOYER P11-13

Accounts Receivable Bookkeeping Specialist

Dynamic and growing health care management company seeks energetic, highly motivated self-starter for our Accounts Receivable Department. An understanding of an automated accounts receivable aging and a willingness to perform analysis of aged third-party receivables is essential. Health care accounting background is preferred. Competitive salary and comprehensive benefits package. Please submit resume and salary requirement to: Dept. AR.

A/D/S
Management, Inc.
1 High St., Bldg. 6, No. Andover, MA 01845 EOE B11-13

BUSINESS

BERTUCCI'S RECEPTIONIST

Fast growing restaurant seeks part time position: 2 days per week to handle telephones and light typing, with possibility of growing to full time position. Previous public contact preferred.

Contact Megan Downsbrough

(617) 935-9700 B10-12

The Word Is Out!

ECCO has the best temporary assignments!

- **Customer Service**
- **Switchboard/ Telephone Operators**

We offer great rates and benefits. Call today!

ECCO TEMPORARY SERVICES, INC.

Woburn (617) 935-1004
444 Washington St. B10-12

BUSINESS

Secretaries • Receptionists
Word Processors • Data Entry

It's the SEASON... to earn HOLIDAY $$$!!

Terrific temporary jobs, great companies, top $$, benefits, vacation pay, and MORE!

Call or Visit NOW!!

Office Specialists.

BURLINGTON
(617) 273-1472
3 N.E. Executive Park

PEABODY
(508) 532-6820
8 Essex Center Drive

B9-13

GENERAL HELP

HYCOR, a subsidiary of the Fortune 500 LORAL Corporation, has opportunities immediately available for self-motivated, dependable workers.

Manufacturing Mechanical Technicians

- U.S. Citizenship
- High School Diploma
- Mechanical Aptitude
- Ability to communicate and read in the English language
- Must be able to work independently under minimum supervision
- Requires lifting items weighing 50 pounds each
- Hourly Rate - $6.00

Candidates selected will be processed for a DOD Security Clearance.

These positions will be available in January 1992. Applications will be accepted daily between 9 a.m. and 4 p.m., 10 Gill Street, Woburn, MA 01801.

An equal opportunity employer.
M/F/V/H

LORAL Hycor G9-11

RECEPTIONIST

Immediate opening available for Switchboard/ Receptionist to handle busy front desk situations. Must be qualified to handle extremely busy telephone system which includes voice mail features. Light clerical duties involving typing and data entry.

For interview by appointment call:

SUSAN GALVIN

617-324-8094

New England Coffee
100 Charles Street
Malden, Mass. B9-11

SALES

NO EXPERIENCE

Rapidly growing nationally based company seeks entry level position marketing our services over the telephone to businesses nationwide. We are looking for highly motivated candidates willing to accept sound training and have a commitment towards a career in outside sales. College grad required. Base $17K, 90 day reviews, benefits. Please submit cover letter and resume to:

Telemarketing Manager
P.O. Box 933
Billerica, MA 01865 B10-16

PART TIME TELEMARKETING

We are now hiring Part Time Telephone Marketing Representatives for our Burlington office. We guarantee an hourly wage while we train you to make much more.

If you're looking for the best part time job around, call now.

James:

617-272-3162 B10tf

ADMINISTRATIVE ASSISTANT

30 to 32 hours

Secretarial and marketing support for regional sales division of a major firm. Computer skills in Word Perfect, Lotus and Dbase and strong writing skills a must.

Contact Warren Magoon at

246-5395 B11-13

ORDER ENTRY/ TRAINEE

Sterling Electronics, an electronic distributor seeks responsible individual for full time position with the ability to handle a variety of office duties. Two years college preferred, opportunity for advancement. Apply in person from 10 am to 11:30 am and from 2 pm to 4 pm.

15D Constitution Way
Woburn, MA B10-12

EXPERIENCED SOLDERERS

Needed for anticipated openings. Must have mil standard 2000 soldering work experience.

Please call today

MANPOWER TEMPORARY SERVICES

617-270-4101 B11-17

WORD PROCESSOR

Educational organization is seeking individual who is proficient in Microsoft Word 5, Q & A Data Base, and Q & A Write. Ability to monitor and prioritize work load in a fast paced environment is a must. Position also involves close working conditions with several other employees. Full-time, excellent benefits, non-smoking office.

Please send resume and salary requirements to:

Box 2670
c/o Daily Times Chronicle
One Arrow Drive
Woburn, MA 01801 B11-24 + 14 + 21

SALES

Northeast Copier of Woburn, currently has openings for self-motivated individuals to market Sharp Copiers and Fax equipment. Outside sales experience helpful, but not required.

Call or send resume to:

NORTHEAST COPIER SPECIALISTS
800 W. Cummings Park, #5300
Woburn, MA 01801
617-938-0799 B11-17 + 14

GAS ATTENDANT

Wanted Days
Reading Sq. Gulf
944-6177 G10-12

SHOPPER TRAINEES

Male or female. F.T. permanent positions. Must be able to travel and have valid Mass. driver's license. All expenses paid.

For appt. call:
932-9775
Mon.-Fri. 10-4 G9-13

Supplement to Daily Times - Chronicle (Woburn, Reading, Winchester, Burlington, Wakefield), Lynnfield Villager, No. Reading Transcript, Wilmington & Tewksbury Town Crier, Stoneham Independent

Newly published

'Lemon Aid' lists your rights

Tough, new laws now protect the consumer's right to a safe, relatively trouble-free automobile. The problem is, most consumers don't know the laws exist or how to use them to force proper repairs, or obtain a refund or replacement vehicle if repairs cannot be completed.

Newly published "Lemon-Aid," by Richard L. Kay, ($6.95 ISBN 0-9623644-2-8) explains consumers' rights provided in their state's Lemon Law. This 136-page guide provides the basic information any car buyer needs to determine if a repeated mechanical, operating or quality problem qualifies for due process under a state's Lemon Law and, if it does, what steps to take in seeking relief.

The final part of "Lemon-Aid" includes experiences, questions, concerns and actions that guide readers, step-by-step, through the process of preparing for and filing a Lemon Law claim, and participation in third-party arbitration to resolve the dispute.

The second part of the book includes information never before available to consumers in a single reference - a summary of individual state Lemon Laws available to the general public. Each state's listing covers: 1) exact criteria which qualify a vehicle for coverage under Lemon Law; 2) procedures the consumer must follow to exercise their rights under the law; 3) the extent of awards which can be granted; and, 4) contact information for the appropriate state office in charge of Lemon Law administration. Presently, Arkansas and South Dakota are the only states which do not have Lemon Laws.

"While the quality of today's domestic and foreign automobiles far exceeds that of ten years ago," said author Richard Kaye, "most consumer's don't realize that one car in ten will develop some type of mechanical difficulty that cannot be satisfactorily repaired. But, unlike ten years ago, today's consumer has the legal power to deal with repeated, unsuccessful repair attempts and associated inconveniences."

"Lemon-Aid" can help consumers who already have a problem but can't get satisfactory attention or repairs. This book belongs in the glove compartment of every new car, right next to the owner's manual.

HONDA

1990 TOYOTA TERCEL
Xtra Clean. Great Fuel Economy
A Steal At $5590
Stk #2034

1990 NISSAN SENTRA XE
Automatic. Stereo. Low Miles
A Great Buy at $7190
Stk #2038

1990 TOYOTA TERCEL Dx
Auto, AC, Cassette
A Must See At $7590
Stk #2032

1988 HONDA ACCORD LX SEDAN
Automatic, All Power, Dark Blue
An Unheard Of $7888
Stk #2036

1989 HONDA ACCORD Sei SEDAN
Too many options to name!
All This Luxury For $11,889
Stk #2035

1990 NISSAN MAXIMA SE
Auto, 6 cyl, One Owner
An Unbelievable Price of
$12,890
Stk #2037

Rt. 28
260 Main St.
No. Reading, MA

$AVE on 1991 Honda Demos!

HONDA BARN

617-944-7750 Sales & Leasing 508-664-3118

Masterworks Chorale 30th annual Messiah

The Masterworks Chorale has invited those who enjoy singing Handel's "Messiah" to take part in its 30th annual holiday Messiah Sings. This year, the chorus will hold two community sings with soloists and orchestra at 8 p.m. Friday and Saturday, December 20 and 21. Masterworks Chorale artistic director Allen Lannom will conduct the open readings at Cary Memorial Hall, 1605 Massachusetts Ave., Lexington.

Admission each evening will be free, and the chorale will provide scores for those who need them. Participants are also welcome to bring their own music.

Founded in 1940, the Masterworks Chorale was the first Greater Boston chorus to sponsor yearly Messiah Sings for the general public. The chorus also holds an annual series of Summer Sings in Lexington. Both the Messiah and Summer Sings draw hundreds of participants from Massachusetts and New Hampshire.

For more information about this year's Messiah Sings, call (617) 566-9048 or (617) 245-1091.

Winter cruise to see the seals

Enjoy a cruise out of Chatham on Cape Cod searching for harbor and gray seals hauled out on the winter beaches with the Massachusetts Audubon Society's Wellfleet Bay Wildlife Sanctuary. Up to 1000 seals are regularly seen on these 1 and 1/2 hour cruises.

Seals can often be approached more closely by boat than on foot, so these cruises offer excellent chances to observe seals up close. Many winter birds including eiders, scoters, oldsquaws, and loons can also be seen. A naturalist from the Sanctuary will interpret the natural history of the seals and birds.

Cruises are scheduled for Fridays, Saturdays and Sundays from January through the end of April. The fee for the cruise is $30 for Massachusetts Audubon members and $35 for nonmembers. Reservations are required and each cruise is limited to 10 people. Call (508) 349-2615 for a cruise schedule or to register.

MALL Gift Certificates

SATISFACTION GUARANTEED

When you give Northshore Shopping Center Mall Gift Certificates, you're guaranteed to please everyone on your gift list. Because each recipient turns it into exactly what he or she wants from any store at Northshore Shopping Center or the nearest DeBartolo Mall.

Pick up yours today at the Frequent Shopper Information Center.

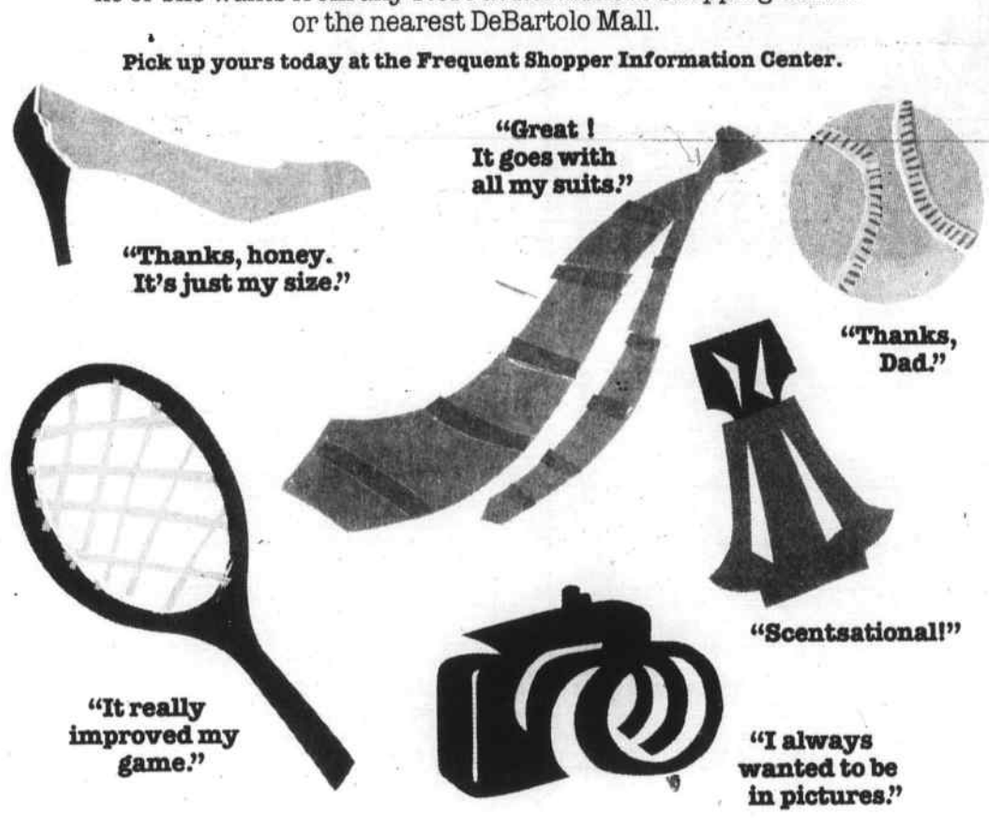

Northshore SHOPPING CENTER

YOUR FREQUENT SHOPPER MALL
Filene's, Jordan Marsh, Sears and 100 fine stores. Rtes. 114 & 128, Peabody (508) 531-3440
DeBartolo

Woolworth
VARIETY SPECIALTY STORES

Stock Liquidation IN OUR STORE AT

REDSTONE SHOPPING CENTER
RT. 28, MAIN ST.
STONEHAM
EXIT 38
OFF RT. 128

20% OFF OUR ENTIRE STOCK

WALL TO WALL SAVINGS
Sale Starts Now

NOTHING HELD BACK

HURRY IN WHILE SUPPLIES LAST!

ALL SALES FINAL!

JOB MART FROM S-18

HIRING
LABORERS, to work in a warehouse moving & organizing furn. Full or part time. Call 9-5, Mon-Fri. ask for Ray, 617-665-9399. 12/11s

HOME HEALTH AID Part time eves & weekends. Will train. Please call Al at 933-3598

If You Need An Extra $$$
$500-$1500 Between now and Christmas. We need your help in expanding our business. 932-5445.

Immediate Openings
COLLEGE STUDENTS, $9.25 to start. 2-6 wk. Dec./Jan. student work program. All majors may apply. 617-275-4980.

INTERLEAF
Tac/Temps is currently interviewing for long and short term assignments in the local Burlington area. If you know Tech Pubs/Interleaf on the Sun System, give us a call. We will pay top dollar for top quality. Tac/Temps, 265 Winn St., Burlington,MA 617-273-2500.

LABORERS. Now hiring to $16.00 per hour. Paid weekley. Call 1-800-521-6313

LABORER wanted for snow removal. Must be reliable, have valid license, Woburn Wakefield area. Call Jeff after 6. 935-5347.

MEDICAL ASSISTANT / SECRETARY
Full time position for busy internal medicine practice. Send resume to Woburn Medical Assoc. 23 Warren Ave. Woburn, MA 01801

MS WORD
Your computer skills are in high demand. IBM or Mac welcome. Must have 50 wpm, phones and professional manners. References a must. Resume a plus. Tac/Temps offers competitive pay rates and bonuses. Tac/Temps, 265 Winn St., Burlington,MA 617-273-2500.

HAIRDRESSER
Experience only. Immediate openings avail. Call 617-862-9711.

MEDICAL SECRETARY
Must have extensive exp., with 3rd party billing. Excellent salary & benefits. Call 729-3814.

NEW WOBURN OFFICE
Needs 5 key people that are challenge oriented and not afraid of work. High income potential. Benefits. Travel optional. 617-935-2103

OFFICE person who would help with varied duties: collection, billing, data entry, filing. 20 hrs. per week. Stevens Anal. Labs. 617-438-6114. 12/14s

OFFICE CLeaning, 5 nights. Woburn Mall area. Call 617-665-0415

PART time position. Medical Assistant /Secretary needed to perform basic office procedures in a busy Cardiology office. Medical exp. pref. Send resume or call Dr. Kenneth Tucker, 15 Dix St, Winchester, MA 01890. 617-729-7294

PART TIME resident building super. Must have working knowledge of plumbing & heating. Send replys to D.R.T., Box 4242, B.L.V.D. Station, Andover, MA 018190

POSTAL JOBS
$11.41-$14.90/hr. For exam and application info. 1-800-552-3995 ext MA106, 9am-9pm, 7 days

RECEPT/SECRETARY
P.T., personable, typing & phone skills. 4 days, 11-4pm, $6.50/hr. Woburn. Entertainment Consultants. 935-1030

Receptionist?Secretary
Highly visible front-desk opportunity in corporate high-tech headquarters for polished, professional secretary. Microsoft and Lotus skills preferred. Temp to Perm. Call Joanne Medeiros at S.O.S. Asspociates, 1-800-427-0204.

Graphic Designer
Strong secretarial skills & extensive MAC & IBM experience req'd. for this NEW permanent Boston position. $28,000-$32,000. Call Allyson Ryan at S.O.S. Associates, 1-800-427-0204.

Receptionist/Clerk
Typist. Immed. opening in small business for a well organized, pleasant non smoker. Entry level position with full benefits. Please submit resumes to Spectral Sciences, Inc., 99 South Bedford St., Burlington, MA 01803. No calls or walk ins. Spectral Sciences, Inc. is an equal opportunity employer. U.S. citizenship required.

Restaurant
SERVERS
FT pos. avail. Exp. preferred. Flex shifts. Exciting atmos. Excellent pay & benefits. Apply in person. **Pizzeria Uno Restaurant & Bar, 1150 Middlesex Turnpike, Burlington Mall, Burlington.**

SHIPPER/RECEIVER
College bookstore needs shipper/receiver to help with spring semester book rush. Temp. 40 hr. position. Runs approx. 6 wks. Will consider college student home for the holidays. Must lift up to 60 lbs. 617-272-1877.

SHOWROOM Manager wanted for wholesale gift showroom. Part time. Bedford area. Please call 617-275-1591 Mondays.

Snowblower Operators
and shovelers needed on call 24 hours for contractual snow removal. Must be reliable. Please call Jim at 617 933-3295.

TEACHER Aide Jan. opening. For morning pre-school program. Prior child care exp. pref., call Barbara Lamkin 933-2630.

TELEPHONE Operator. Will train. Typing helpful. Good telephone manners req'd. Exc. oppty. Call Jolynn 617 935-6494.

OFFICE CLEANERS. Male/Female. 2-3 days per week. Woburn Area. Call 508-649-7992

TEN SECONDS
Is the average time an employer spends scanning a resume. Does yours make the cut? 932-3232 The Competitive Edge

TIRED of Rejection? Make your own hrs being a Home Demonstrator. Call Nancy for more details. 933-8720

WAITRESSES/Waiters wanted. Experience pref. but will train. Proper individual. Apply in person. Delphi Restaurant, 191 Albion St., Wakefield.

WANTED for car snow removal after heavy storm at Country Club Garden Apartments. Call 933-4750.

WAREHOUSE OPENINGS
Tac/Temps is recruiting for long term and short term Warehouse positions. If you are a mature, reliable and detailed oriented individual, you can earn great pay. 6 months warehouse experience a must, car and references required. Top pay for top quality! Tac/Temps 265 Winn St., Burlington,MA 617-273-2500.

WORD PROCESSING SECRETARY
Needed to support professional staff of busy Boy Scout Council, M-F, 8:30-4:30pm, salary $17-$22K, exc. benefits. Resumes only. No phone calls please. Minuteman Council B.S.A., 245 North St., Stoneham 02180-2199

WORK NOW!
Call ECCO for the best temporary assignments in the area! We are seeking the following:
*Light Assembly Workers
Experience with small parts and high volume required. Long-term positions available now through March. Call today!
ECCO
Temporary Services, Inc.
Woburn 617-935-1004
444 Washington St